



HYDRAULIC ADAPTORS

2013 CATALOGUE

GATES ONE-STOP-SHOP FOR

HYDRAULIC HOSES



HOSE COUPLINGS

HOSE ASSEMBLIES



GUARDS AND SLEEVING

ADAPTORS



TUBE FITTING SYSTEMS

SELF-ASSEMBLY MACHINERY



OILFIELD PRODUCTS



INDUSTRIAL HOSES

ENGINEERING & SERVICES



DIAGNOSTIC TOOLS

TABLE OF CONTENTS

THE WORLD OF GATES	2	JIC	
People choose Gates for good reasons	4	JIC MJ-MMOR	40
A strong global partner always close to you	6	JIC MJ-MMCOR.....	40
Protecting health – a Gates commitment to every customer	8	JIC MJ-MMAOR90	41
A service attitude	10	JIC MJ-MMACOR90	41
		JIC MJ-MBSPPCOR	42
		JIC MJ-MBSPWD.....	43
		JIC MJ-MBSPACOR90.....	44
		JIC MJ-MBSPACOR45.....	45
		JIC MJ-MJ-MBSPACOR.....	46
THE WORLD OF ADAPTORS	12	JIC MJ-MBSPACOR-MJ.....	46
Gates hydraulic adaptor range gives you quality and reliability	14	JIC MJ-MB.....	47
Explanations	16	JIC MJ-MBA90.....	48
BSP		JIC MJ-MBA45.....	49
BSP MBSPP-MBSPP EQUAL	20	JIC MJ-MJ-MBA.....	50
BSP MBSPP-MBSPP UNEQUAL.....	21	JIC MJ-MBA-MJ.....	50
BSP MBSPP-MBSPWD	22	JIC MJ-MJ.....	51
BSP MBSPP-MBSPBKH	23	JIC MJ-MJ90.....	52
BSP MBSPP-MBSPT.....	24	JIC MJ-MJ-MJ.....	53
BSP MBSPP-MB.....	25	JIC MJ-MJBKHD.....	54
BSP MBSPP-MM.....	26	JIC MJ-MJBKHD90.....	55
BSP MBSPP-MP.....	27	JIC MJ-MJBKHD45.....	55
BSP MBSPP-FBSPPX.....	28	JIC MJ-FJX90	56
BSP FBSPPX-FBSPPX.....	29	JIC MJ-FJX45	56
BSP FBSPP-FBSPP.....	30	JIC MJ-MJ-FJX	57
BSP MBSPP-MBSPP90BL	30	JIC MJ-FJX-MJ	57
BSP MBSPP-FBSPPX45BL.....	31	JIC FJX-MBSPCOR	58
BSP MBSPP-FBSPPX90BL.....	31	JIC MJ-MP.....	59
BSP FBSPPX-FBSPPX90BL.....	32	JIC MJ-MP90.....	60
BSP MBSPP-FBSPPX90SWT.....	32	JIC FJ CAP.....	61
BSP FBSPPX-FBSPPX90SWT.....	33	JIC MJ PLUG.....	61
BSP MBSPP-MBSPP-MBSPP.....	33	JIC FJ NUT	62
BSP MBSPP-FBSPPX-MBSPP	34	JIC TS METRIC	62
BSP MBSPP-MBSPP-FBSPPX	34	JIC TS IMPERIAL	63
BSP FBSPPX-FBSPPX-FBSPPX.....	35	JIC FJX-MJ.....	63
BSP MBSPP-FBSPPX-FBSPPX.....	35		
BSP FBSPPX-FBSPPX-MBSPP	36	ENGINEERING AND TECHNICAL DATA	64
BSP MBSPP PLUG.....	36	Adaptor thread identification	66
BSP FBSPPX CAP.....	37	Thread size identification guide.....	68

HYDRAULIC ADAPTORS



THE WORLD OF GATES





HYDRAULIC ADAPTORS

PEOPLE CHOOSE GATES FOR GOOD REASONS



Gates produces high-performance hydraulic hoses, couplings, tube fittings, adaptors and self-assembly equipment for original equipment manufacturers and replacement market customers. Gates hydraulic products work together to give you just one part, or the whole solution to your fluid power needs. You decide.

At Gates, we believe our job is to help you get things done easily and without fuss. You will find our portfolio lets you do exactly that. Thanks to the Gates Integrated System Approach you can select, combine and integrate all the hydraulic components you need to keep your operation and equipment running smoothly, safely and reliably, now and in the future.

Helping you keep costs down, avoiding downtime and loss of production, making things easy to use, speeding up installation, maintenance and repair – these are key parts of our philosophy and they underpin the reasons why people choose Gates.

WITH GATES YOU CAN:

1 Find what you need, easily

- Our product range is deliberately extensive so you can find the item or the solution you need and get it quickly and easily
- Our products are fully integrated so you can combine them quickly and safely to create hose assemblies and systems for all manner of uses and industrial environments
- Furthermore, built-in versatility means you can use Gates products with a wide range of complementary products, applications and systems





2 Trust what you use

- Gates products are the byword for reliability and unrivalled safety. You can be sure our components meet and often exceed all the necessary European and international standards
- Their ease of assembly and use means you can put them to work quickly and confidently
- For your more complex situations and environments you can rely on Gates to give you the technical support, advice and expertise you need to find a solution

3 Save money, time and effort

- You can save money with quality hydraulic equipment from Gates – with hose assemblies that can last up to three times longer than international standards require, giving you the lowest total cost of ownership
- Our self-assembly machinery and other systems are simple to set up and use, so you can get more done and work more safely
- Our product innovations can really make a difference and are driven by our philosophy of saving you time, cost and effort



4 Be sure the future is taken care of

- Gates has a reputation for product development and extending our product lines to match your needs, so you can be sure we can help you now and in the future
- Our approach to support goes beyond the hardware to the way you use our products too. That's why we run the Gates Safe Hydraulics Programme – a world-class product, safety and preventative maintenance seminar
- Our application engineering expertise means you get the support and guidance you need, whatever the future brings
- As you'll see inside the catalogue – we're always developing innovative products to meet the growing needs of the markets we serve

Gates helps you do quality work,
quickly and safely – and saves you money

HYDRAULIC ADAPTORS

A STRONG GLOBAL PARTNER
ALWAYS CLOSE TO YOU

Fluid Power

Atlatomulco, Mexico (Cohisa) ▲
 Chambersburg, Pennsylvania
 Chandigarh, India ▲
 Changzhou, China
 Charleston, Missouri
 Denver, Colorado ★
 Erembodegem, Belgium
 Esch, Germany (EMB) ▲
 Euskirchen, Germany (EMB) ▲
 Faridabad, India
 Galesburg, Illinois ++ ▲
 Glade Spring, Virginia

Iola, Kansas ++
 Jacarei, Brazil + ▲
 Karvina, Czech Republic
 Lerma, Mexico
 Meyzieu, France
 Poplar Bluff, Missouri ++
 Red Bay, Alabama
 Shanghai, China
 St. Neots, England
 Suzhou, China
 Versailles, Missouri

52 Plants

17 Distribution Centres

5 Technical Centres

28 Sales/Service Centres

Dual Product Production +
 Headquarters ★
 Manufacturing/Distribution ++
 Manufacturing/Technical +++
 Product Development Centre ▲



You really do get the best of both worlds with Gates. Our brand is well known worldwide and we have an enviable reputation for leading hydraulic products. From our modest beginnings in 1911 we have been powering progress and have grown into one of the world's largest manufacturers of original equipment and aftermarket industrial and automotive belts, hoses and hydraulic products, plus a host of related products.

We have manufacturing and sales operations in all the world's major markets, including Europe, North America, Asia, Australia, South America and the Middle East. And we use our global scale to deliver an unrivalled range of products, services and support locally to you through our vast network of distributors.

We want you to get the best value from our products too. So we combine engineering excellence with manufacturing expertise around the globe to make sure you get the best operational life and return on investment from the Gates equipment and components you use.

So Gates brings you the strength and expertise of a global manufacturer, the convenience of a nearby distribution network and reliable, local product support. A winning combination by any standards.

Gates means consistent performance –
in manufacturing, quality, supply and support



HYDRAULIC ADAPTORS

PROTECTING HEALTH – A GATES COMMITMENT TO EVERY CUSTOMER



Gates complies with all the necessary legislation and regulations about the use of chemicals in the manufacturing process and their presence in finished goods. This section sets out our commitments and confirms that we comply fully with the relevant regulations for protecting human health and the environment.

RoHS AND WEEE

The European Community has defined a chemical and material blacklist. Its aim is to ban the use of specific substances or to ban the use of undesirable substances that might be part of a company's products and which have to be disposed of at the end of the product's life. Gates complies strictly with all these regulatory requirements.

The European ban also includes the use or the restricted presence of these chemicals within chemicals/raw materials being used to manufacture products. The Annex of RoHS 2002/95 lists exceptions within the Directive.

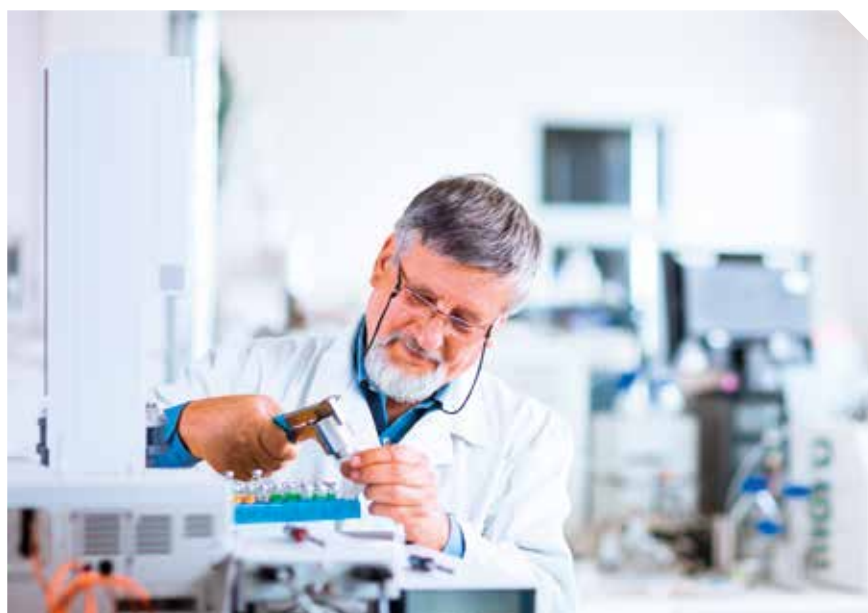

FOR YOUR INFORMATION

The maximum concentration values by weight in homogeneous materials for the restricted chemical substances are listed below:

Lead (Pb): $\leq 0.1\%$

Mercury (Hg): $\leq 0.1\%$

Cadmium (Cd): $\leq 0.01\%$

Hexavalent Chromium: $\leq 0.1\%$

Polybrominated biphenyls (PBB) - flame retardant: $\leq 0.1\%$

Polybrominated diphenyl ether (PBDE) - flame retardant: $\leq 0.1\%$

To help our customers comply with the Directive Gates declares that:

1. Gates itself does not knowingly or intentionally add any of the listed substances into any products it manufactures.
2. Gates, relying on signed declarations provided by its suppliers, verifies that the combination of chemicals/raw materials used to manufacture its products shall not result in a Gates product that contains any of the listed substances in amounts that violate the above listed Directives.



HYDRAULIC ADAPTORS

A SERVICE ATTITUDE



Underlying everything that Gates offers is a deep commitment to delivering service to its customers. Part of this service is to make the right information available at the right time, quickly and accurately. Thanks to Gates presence on the web, you'll always have all the information you need, right at your fingertips.

REACH NEW WORLDS OF INFORMATION

Gates is well aware that customers don't go looking merely for products and services when they visit a website. They go looking for solutions to problems, and those solutions are often industry or market specific. Consequently, Gates has realigned its corporate website to match the way customers see their businesses. The site is broadly divided into five industry classifications:

- Energy, Exploration & Extraction
- Infrastructure & Agriculture
- Transportation
- Automotive
- Processing & Specialty

Under each classification are industry-specific categories. Click on an industry sub-sector, such as Construction, and you'll find Gates solutions especially designed for that industry.

Visitors to the site can also search Gates solutions by division and product line in the traditional way by clicking on 'Products & Services'.

Visit www.Gates.com/europe and go exploring!

NAVIGATE YOUR GATES PRODUCT CHOICES AT ONLINE SPEED

A practical tool for our distributors is Gates-online e-commerce site. By going online registered distributors can find the most current product information, check availability in real time and enter and track orders 24 hours/day. Remember, Gates-online is available exclusively to Gates distributors and password-protected.

Our customer service team will be happy to provide you with your personal user ID and password.

Check it out at www.Gates-online.com!





HYDRAULIC ADAPTORS



THE WORLD OF ADAPTORS

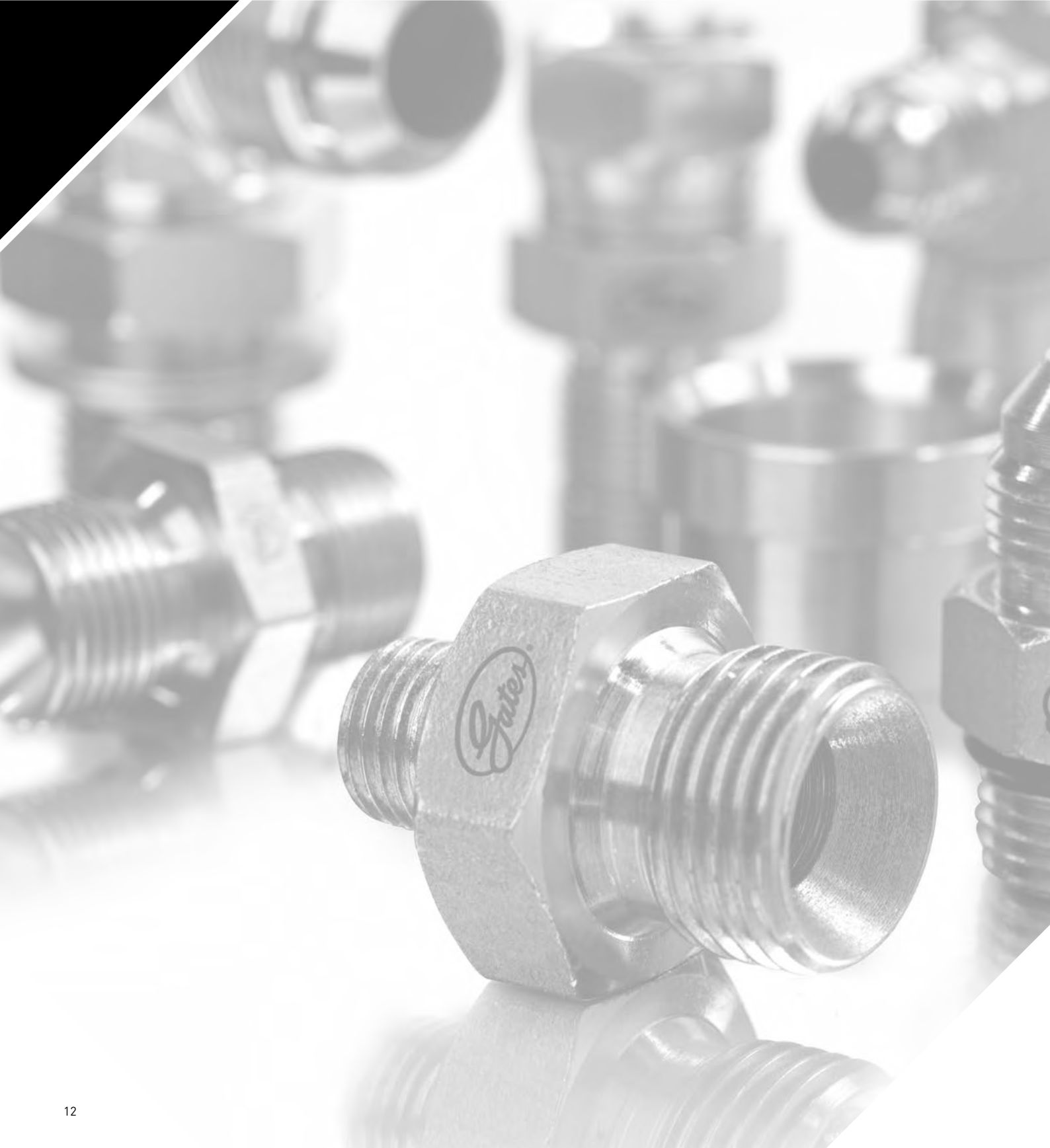



HYDRAULIC ADAPTORS

GATES HYDRAULIC ADAPTOR RANGE GIVES YOU QUALITY AND RELIABILITY



Gates is world famous for its premium hydraulic hoses, couplings and equipment that are designed, engineered and manufactured to stand up to all industry requirements, as well as for its value added services that result in optimal equipment performance, exceptional reliability, and long service life.

But we don't stop there. With Gates new hydraulic adaptor range, we now have everything in place to be your preferred one-stop-shop!

TRUSTWORTHY SOLUTIONS FROM PORT TO PORT

Adaptors are needed to complete hydraulic circuits which perform different functions:

- Thread size adaptors – to reduce or expand the existing thread
- Thread conversion adaptors – to change from one port thread to another to allow tube fitting or hose connections to be made
- Hose end adaptors – hose to port, hose to hose, etc

With the addition of the new adaptor range, Gates has taken its Integrated Approach to the next level where hoses, couplings, tube fittings and adaptors are designed together to obtain trustworthy port-to-port solutions!



RELIABILITY FROM A WELL-KNOWN BRAND

Gates adaptors are constructed with premium materials and precision machined to meet all recognised international standards. In other words, you can confidently install Gates adaptors. As with all our hydraulic products, you can count on high-quality, reliable parts that will deliver worry-free operation!



BIG COVERAGE

Gates new product line offers high-quality BSP and JIC adaptors at competitive pricing, with big coverage, so you can be sure to get the parts you need. The selected adaptor types are available in a multiple of sizes and configurations. This combination provides a product which covers numerous markets and applications – a few are listed below:

Markets

- Construction
- Agriculture & Forestry
- Off-shore & Marine
- Power pack build
- General hydraulics

Applications

- Excavators
- Loaders
- Harvesters
- Balers
- Off-shore equipment



Regardless of your requirement, Gates offers the right hydraulic adaptors to meet your challenging applications each and every time!

With over 100 years of experience, Gates products are trusted by professionals around the world.

HYDRAULIC ADAPTORS

EXPLANATIONS



EXPLANATION OF ABBREVIATIONS

PART NUMBER	DESCRIPTION
MBSP	Male BSP parallel
MBSPP	Male BSP parallel
MBSPBKH	Male BSP bulkhead
MBSPT	Male BSP taper
FBSPP	Female BSPP fixed
FBSPPX	Female BSPP swivel
MJ	Male JIC
MJBKHD	Male JIC bulkhead
FJX	Female JIC swivel
MB	Male UN/UNF SAE with O-ring
MM	Male metric
MP	Male NPT
BL	Compact elbow
SWT	Swept elbow
OR	O-ring
COR	O-ring and retaining ring
WD	Captive seal
A	Adjustable

DASH SIZE	BSPP	JIC	SAE	NPT
2	1/8 - 28			Z 1/8 - 27
4	1/4 - 19	7/16 - 20	7/16 - 20	Z 1/4 - 18
5		1/2 - 20	1/2 - 20	
6	3/8 - 19	9/16 - 18	9/16 - 18	Z 3/8 - 18
8	1/2 - 14	3/4 - 16	3/4 - 16	Z 1/2 - 14
10	5/8 - 14	7/8 - 14	7/8 - 14	
12	3/4 - 14	1 1/16 - 12	1 1/16 - 12	Z 3/4 - 14
14		1 3/16 - 12	1 3/16 - 12	
16	1 - 11	1 5/16 - 12	1 5/16 - 12	Z 1 - 11.5
20	1 1/4 - 11	1 5/8 - 12	1 5/8 - 12	Z 1 1/4 - 11.5
24	1 1/2 - 11	1 7/8 - 12	1 7/8 - 12	Z 1 1/2 - 11.5
32	2 - 11			Z 2 - 11.5

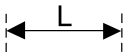

EXPLANATION OF SYMBOLS

SYMBOLS	DESCRIPTION
	Thread
	Length
	Hex / Flats

EXPLANATION OF ORDERING EXAMPLES

ORDERING EXAMPLE 1	
6MJ-8MBSPACOR90	
6	= 9/16-18 UNF
MJ	= Male JIC
8	= 1/2-14
MBSP	= Male BSP parallel
A	= Adjustable
COR	= O-ring and retaining ring
90	= 90 degree elbow

ORDERING EXAMPLE 2	
4MBSPP-4FBSPPX-4MBSPP	
4	= 1/4-19
MBSPP	= Male BSP parallel
4	= 1/4-19
FBSPPX	= Female BSPP swivel
4	= 1/4-19
MBSPP	= Male BSP parallel (final part of "T" is on branch)

HYDRAULIC ADAPTORS

THE WORLD OF ADAPTORS



BSP







BSP ADAPTORS

BS5200

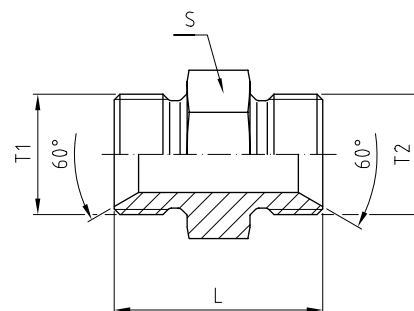
BSP MBSPP-MBSPP EQUAL

BSP 60° Male / Male equal





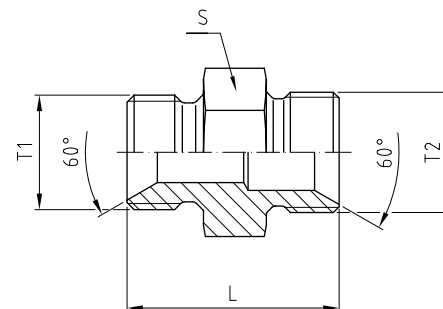

				
REF.	T1	T2	L	S
BSP	BSPP	BSPP	mm	mm
2MBSPP-2MBSPP	1/8-28	1/8-28	26,0	14,0
4MBSPP-4MBSPP	1/4-19	1/4-19	30,0	19,0
6MBSPP-6MBSPP	3/8-19	3/8-19	33,0	22,0
8MBSPP-8MBSPP	1/2-14	1/2-14	42,0	27,0
10MBSPP-10MBSPP	5/8-14	5/8-14	45,0	30,0
12MBSPP-12MBSPP	3/4-14	3/4-14	48,0	32,0
16MBSPP-16MBSPP	1-11	1-11	54,0	41,0
20MBSPP-20MBSPP	1 1/4-11	1 1/4-11	58,0	50,0
24MBSPP-24MBSPP	1 1/2-11	1 1/2-11	63,0	55,0
32MBSPP-32MBSPP	2-11	2-11	68,0	70,0

BSP MBSPP-MBSPP UNEQUAL

BSP 60° Male / Male unequal



				
REF.	T1	T2	L	S
BSP	BSP	BSP	mm	mm
2MBSPP-4MBSPP	1/8-28	1/4-19	28,0	19,0
2MBSPP-6MBSPP	1/8-28	3/8-19	31,5	22,0
2MBSPP-8MBSPP	1/8-28	1/2-14	36,0	27,0
4MBSPP-6MBSPP	1/4-19	3/8-19	33,5	22,0
4MBSPP-8MBSPP	1/4-19	1/2-14	38,0	27,0
4MBSPP-10MBSPP	1/4-19	5/8-14	39,5	30,0
4MBSPP-12MBSPP	1/4-19	3/4-14	41,5	32,0
4MBSPP-16MBSPP	1/4-19	1-11	45,5	51,0
6MBSPP-8MBSPP	3/8-19	1/2-14	39,5	27,0
6MBSPP-10MBSPP	3/8-19	5/8-14	42,0	30,0
6MBSPP-12MBSPP	3/8-19	3/4-14	43,0	32,0
6MBSPP-16MBSPP	3/8-19	1-11	47,0	41,0
8MBSPP-10MBSPP	1/2-14	5/8-14	43,5	30,0
8MBSPP-12MBSPP	1/2-14	3/4-14	45,5	32,0
8MBSPP-16MBSPP	1/2-14	1-11	50,0	41,0
8MBSPP-20MBSPP	1/2-14	1 1/4-11	53,5	50,0
10MBSPP-12MBSPP	5/8-14	3/4-14	47,0	32,0
10MBSPP-16MBSPP	5/8-14	1-11	51,5	41,0
12MBSPP-16MBSPP	3/4-14	1-11	52,5	41,0
12MBSPP-20MBSPP	3/4-14	1 1/4-11	56,0	50,0
16MBSPP-20MBSPP	1-11	1 1/4-11	58,0	50,0
16MBSPP-24MBSPP	1-11	1 1/2-11	60,5	55,0
16MBSPP-32MBSPP	1-11	2-11	64,0	70,0
20MBSPP-24MBSPP	1 1/4-11	1 1/2-11	60,5	55,0
20MBSPP-32MBSPP	1 1/4-11	2-11	64,0	70,0
24MBSPP-32MBSPP	1 1/2-11	2-11	66,5	70,0





BSP ADAPTORS

BS5200

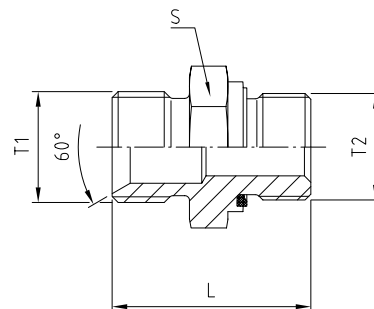
BSP MBSPP-MBSPWD

BSPP 60° Male / Male with captive seal





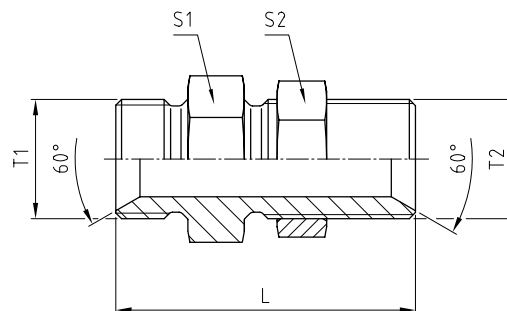

				
REF.	T1	T2	L	S
BSP	BSPP	BSPP WD	mm	mm
2MBSPP-2MBSPWD	1/8-28	1/8-28	25,5	14,0
4MBSPP-2MBSPWD	1/4-19	1/8-28	27,5	19,0
6MBSPP-2MBSPWD	3/8-19	1/8-28	29,0	22,0
2MBSPP-4MBSPWD	1/8-28	1/4-19	30,0	19,0
4MBSPP-4MBSPWD	1/4-19	1/4-19	32,0	19,0
6MBSPP-4MBSPWD	3/8-19	1/4-19	33,5	22,0
8MBSPP-4MBSPWD	1/2-14	1/4-19	40,0	27,0
12MBSPP-4MBSPWD	3/4-14	1/4-19	41,5	32,0
4MBSPP-6MBSPWD	1/4-19	3/8-19	34,5	22,0
6MBSPP-6MBSPWD	3/8-19	3/8-19	34,0	22,0
8MBSPP-6MBSPWD	1/2-14	3/8-19	40,5	27,0
12MBSPP-6MBSPWD	3/4-14	3/8-19	42,0	32,0
4MBSPP-8MBSPWD	1/4-19	1/2-14	39,0	27,0
6MBSPP-8MBSPWD	3/8-19	1/2-14	40,5	27,0
8MBSPP-8MBSPWD	1/2-14	1/2-14	43,0	27,0
12MBSPP-8MBSPWD	3/4-14	1/2-14	44,5	32,0
16MBSPP-8MBSPWD	1-11	1/2-14	50,5	41,0
4MBSPP-12MBSPWD	1/4-19	3/4-14	40,0	32,0
6MBSPP-12MBSPWD	3/8-19	3/4-14	43,5	32,0
8MBSPP-12MBSPWD	1/2-14	3/4-14	46,0	32,0
12MBSPP-12MBSPWD	3/4-14	3/4-14	46,5	32,0
16MBSPP-12MBSPWD	1-11	3/4-14	52,5	41,0
20MBSPP-12MBSPWD	1 1/4-11	3/4-14	54,5	50,0
6MBSPP-16MBSPWD	3/8-19	1-11	47,5	41,0
8MBSPP-16MBSPWD	1/2-14	1-11	50,0	41,0
12MBSPP-16MBSPWD	3/4-14	1-11	52,5	41,0
16MBSPP-16MBSPWD	1-11	1-11	54,5	41,0

BSP MBSPP-MBSPBKH

BSPP 60° Male / Male straight bulkhead with lock nut



				
REF.	T1	T2	L	S1 & S2
BSP	BSPP	BSPP	mm	mm
2MBSPP-2MBSPBKH	1/8-28	1/8-28	49,0	14,0
4MBSPP-4MBSPBKH	1/4-19	1/4-19	53,0	19,0
6MBSPP-6MBSPBKH	3/8-19	3/8-19	56,5	22,0
8MBSPP-8MBSPBKH	1/2-14	1/2-14	65,0	27,0
10MBSPP-10MBSPBKH	5/8-14	5/8-14	67,5	30,0
12MBSPP-12MBSPBKH	3/4-14	3/4-14	71,5	32,0
16MBSPP-16MBSPBKH	1-11	1-11	84,0	41,0
20MBSPP-20MBSPBKH	1 1/4-11	1 1/4-11	89,5	50,0
24MBSPP-24MBSPBKH	1 1/2-11	1 1/2-11	93,0	55,0
32MBSPP-32MBSPBKH	2-11	2-11	97,5	70,0





BSP ADAPTORS

BS5200

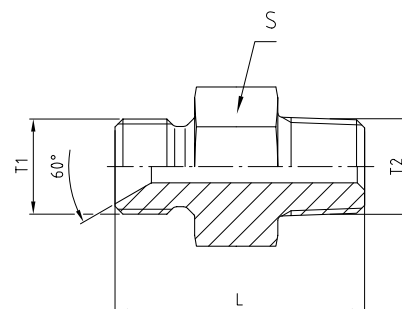
BSP MBSPP-MBSPT

BSP 60° Male / Male BSP taper





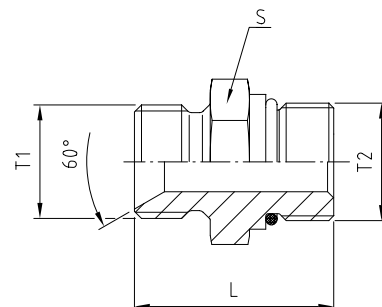

			
REF.	T1	T2	L
BSP	BSPP	BSPT	mm
2MBSPP-2MBSPT	1/8-28	R1/8-28	26,0
4MBSPP-2MBSPT	1/4-19	R1/8-28	28,0
2MBSPP-4MBSPT	1/8-28	R1/4-19	30,5
4MBSPP-4MBSPT	1/4-19	R1/4-19	32,0
6MBSPP-4MBSPT	3/8-19	R1/4-19	35,5
8MBSPP-4MBSPT	1/2-14	R1/4-19	40,5
4MBSPP-6MBSPT	1/4-19	R3/8-19	32,0
6MBSPP-6MBSPT	3/8-19	R3/8-19	35,5
8MBSPP-6MBSPT	1/2-14	R3/8-19	40,0
4MBSPP-8MBSPT	1/4-19	R1/2-14	40,0
6MBSPP-8MBSPT	3/8-19	R1/2-14	40,5
8MBSPP-8MBSPT	1/2-14	R1/2-14	45,0
12MBSPP-8MBSPT	3/4-14	R1/2-14	49,5
6MBSPP-12MBSPT	3/8-19	R3/4-14	40,5
8MBSPP-12MBSPT	1/2-14	R3/4-14	45,0
12MBSPP-12MBSPT	3/4-14	R3/4-14	48,5
16MBSPP-12MBSPT	1-11	R3/4-14	53,0
20MBSPP-12MBSPT	1 1/4-11	R3/4-14	56,0
12MBSPP-16MBSPT	3/4-14	R1-11	53,5
16MBSPP-16MBSPT	1-11	R1-11	58,0
20MBSPP-16MBSPT	1 1/4-11	R1-11	61,0
12MBSPP-20MBSPT	3/4-14	R1 1/4-11	58,0
16MBSPP-20MBSPT	1-11	R1 1/4-11	60,0
20MBSPP-20MBSPT	1 1/4-11	R1 1/4-11	62,0
24MBSPP-20MBSPT	1 1/2-11	R1 1/4-11	64,5
20MBSPP-24MBSPT	1 1/4-11	R1 1/2-11	62,0
24MBSPP-24MBSPT	1 1/2-11	R1 1/2-11	64,5
32MBSPP-32MBSPT	2-11	R2-11	72,5

BSP MBSPP-MB

BSP 60° Male / Male UN/UNF SAE with O-ring







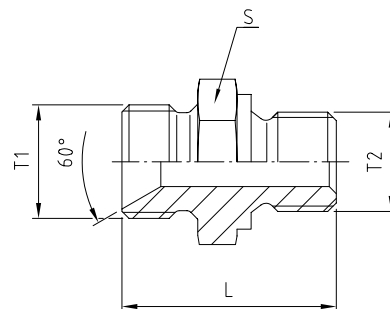

				
REF.	T1	T2	L	S
BSP	BSP	SAE O	mm	mm
4MBSPP-4MB	1/4-19	7/16-20	29,5	19,0
4MBSPP-6MB	1/4-19	9/16-18	32,0	19,0
4MBSPP-8MB	1/4-19	3/4-16	31,0	22,0
6MBSPP-4MB	3/8-19	7/16-20	33,0	22,0
6MBSPP-6MB	3/8-19	9/16-18	33,5	22,0
6MBSPP-8MB	3/8-19	3/4-16	36,0	24,0
6MBSPP-10MB	3/8-19	7/8-14	39,5	27,0
6MBSPP-12MB	3/8-19	1 1/16-12	43,0	31,0
8MBSPP-8MB	1/2-14	3/4-16	38,0	27,0
8MBSPP-10MB	1/2-14	7/8-14	42,0	27,0
8MBSPP-12MB	1/2-14	1 1/16-12	42,5	36,0
10MBSPP-10MB	5/8-14	7/8-14	43,5	30,0
10MBSPP-12MB	5/8-14	1 1/16-12	47,0	34,0
12MBSPP-8MB	3/4-14	3/4-16	40,5	32,0
12MBSPP-10MB	3/4-14	7/8-14	45,5	32,0
12MBSPP-12MB	3/4-14	1 1/16-12	48,0	34,0
12MBSPP-16MB	3/4-14	1 5/16-12	50,7	41,0
16MBSPP-12MB	1-11	1 1/16-12	52,0	41,0
16MBSPP-16MB	1-11	1 5/16-12	52,6	41,0

BSP ADAPTORS BS5200

BSP MBSPP-MM

BSPP 60° Male / Male metric





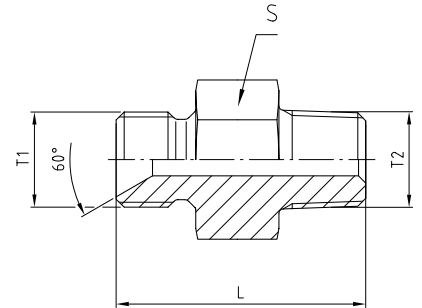

				
REF.	T1	T2	L	S
BSP	BSPP	METRIC	mm	mm
4MBSPP-10MM	1/4-19	M10X1	27,0	19,0
4MBSPP-12MM	1/4-19	M12X1.5	29,0	19,0
4MBSPP-14MM	1/4-19	M14X1.5	30,0	19,0
4MBSPP-16MM	1/4-19	M16X1.5	33,0	22,0
4MBSPP-18MM	1/4-19	M18X1.5	33,0	24,0
4MBSPP-20MM	1/4-19	M20X1.5	37,0	27,0
4MBSPP-22MM	1/4-19	M22X1.5	37,0	27,0
6MBSPP-12MM	3/8-19	M12X1.5	31,5	22,0
6MBSPP-14MM	3/8-19	M14X1.5	32,5	22,0
6MBSPP-16MM	3/8-19	M16X1.5	33,5	22,0
6MBSPP-18MM	3/8-19	M18X1.5	34,5	24,0
6MBSPP-20MM	3/8-19	M20x1.5	38,5	27,0
6MBSPP-22MM	3/8-19	M22X1.5	38,5	27,0
8MBSPP-12MM	1/2-14	M12X1.5	37,0	27,0
8MBSPP-14MM	1/2-14	M14X1.5	38,0	27,0
8MBSPP-16MM	1/2-14	M16X1.5	39,0	27,0
8MBSPP-18MM	1/2-14	M18X1.5	39,0	27,0
8MBSPP-20MM	1/2-14	M20X1.5	41,0	27,0
8MBSPP-22MM	1/2-14	M22X1.5	41,0	27,0
8MBSPP-24MM	1/2-14	M24X1.5	41,0	30,0
8MBSPP-26MM	1/2-14	M26X1.5	44,0	32,0
12MBSPP-18MM	3/4-14	M18X1.5	42,5	32,0
12MBSPP-22MM	3/4-14	M22X1.5	44,5	32,0
12MBSPP-26MM	3/4-14	M26X1.5	46,5	32,0
16MBSPP-22MM	1-11	M22X1.5	48,5	41,0
16MBSPP-26MM	1-11	M26X1.5	50,5	41,0

BSP MBSPP-MP

BSP 60° Male / Male NPT







				
REF.	T1	T2	L	S
BSP	BSPP	NPT	mm	mm
4MBSPP-4MP	1/4-19	Z1/4-18	33,0	19,0
6MBSPP-6MP	3/8-19	Z3/8-18	37,5	22,0
8MBSPP-8MP	1/2-14	Z1/2-14	45,5	27,0
12MBSPP-12MP	3/4-14	Z3/4-14	49,0	32,0
16MBSPP-16MP	1-11	Z1-11.5	59,0	41,0
32MBSPP-32MP	2-11	Z2-11.5	70,0	70,0

BSP ADAPTORS BS5200

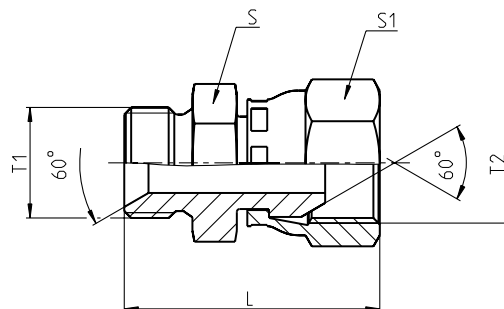
BSP MBSPP-FBSPPX

BSP 60° Male / Female swivel





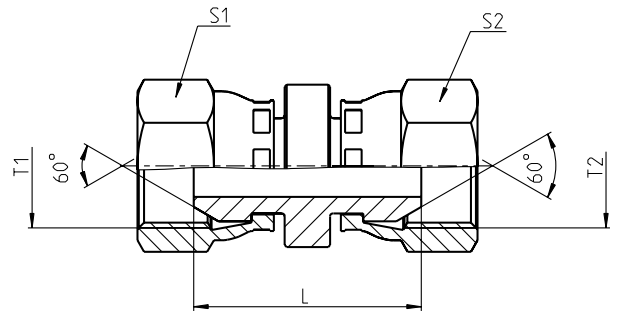

					
REF.	T1	T2	L	S	S1
BSP	BSP	BSP F	mm	mm	mm
2MBSPP-2FBSPPX	1/8-28	1/8-28	25,0	14,0	14,0
2MBSPP-4FBSPPX	1/8-28	1/4-19	27,0	14,0	19,0
4MBSPP-2FBSPPX	1/4-19	1/8-28	27,0	19,0	14,0
4MBSPP-4FBSPPX	1/4-19	1/4-19	29,0	19,0	19,0
4MBSPP-6FBSPPX	1/4-19	3/8-19	30,5	19,0	22,0
4MBSPP-8FBSPPX	1/4-19	1/2-14	32,0	19,0	27,0
4MBSPP-12FBSPPX	1/4-19	3/4-14	33,0	27,0	32,0
6MBSPP-4FBSPPX	3/8-19	1/4-19	32,5	22,0	19,0
6MBSPP-6FBSPPX	3/8-19	3/8-19	34,0	22,0	22,0
6MBSPP-8FBSPPX	3/8-19	1/2-14	35,5	22,0	27,0
6MBSPP-12FBSPPX	3/8-19	3/4-14	36,5	27,0	32,0
6MBSPP-16FBSPPX	3/8-19	1-11	38,0	32,0	41,0
8MBSPP-4FBSPPX	1/2-14	1/4-19	37,0	27,0	19,0
8MBSPP-6FBSPPX	1/2-14	3/8-19	38,5	27,0	22,0
8MBSPP-8FBSPPX	1/2-14	1/2-14	40,0	27,0	27,0
8MBSPP-10FBSPPX	1/2-14	5/8-14	40,5	27,0	30,0
8MBSPP-12FBSPPX	1/2-14	3/4-14	41,0	27,0	32,0
8MBSPP-16FBSPPX	1/2-14	1-11	42,5	32,0	41,0
10MBSPP-10FBSPPX	5/8-14	5/8-14	42,0	30,0	30,0
12MBSPP-6FBSPPX	3/4-14	3/8-19	42,0	32,0	22,0
12MBSPP-8FBSPPX	3/4-14	1/2-14	43,5	32,0	27,0
12MBSPP-12FBSPPX	3/4-14	3/4-14	44,5	32,0	32,0
12MBSPP-16FBSPPX	3/4-14	1-11	46,0	32,0	41,0
12MBSPP-20FBSPPX	3/4-14	1 1/4-11	49,0	32,0	50,0
16MBSPP-8FBSPPX	1-11	1/2-14	48,0	41,0	27,0
16MBSPP-12FBSPPX	1-11	3/4-14	49,0	41,0	32,0
16MBSPP-16FBSPPX	1-11	1-11	50,0	41,0	41,0
16MBSPP-20FBSPPX	1-11	1 1/4-11	53,0	41,0	50,0
16MBSPP-24FBSPPX	1-11	1 1/2-11	53,5	55,0	55,0
20MBSPP-12FBSPPX	1 1/4-11	3/4-14	50,5	50,0	32,0
20MBSPP-16FBSPPX	1 1/4-11	1-11	52,0	50,0	41,0
20MBSPP-20FBSPPX	1 1/4-11	1 1/2-11	55,0	50,0	50,0
20MBSPP-24FBSPPX	1 1/4-11	1 1/2-11	55,5	50,0	55,0
20MBSPP-32FBSPPX	1 1/4-11	2-11	58,5	50,0	70,0
24MBSPP-16FBSPPX	1 1/2-11	1-11	54,5	55,0	41,0
24MBSPP-20FBSPPX	1 1/2-11	1 1/4-11	57,5	55,0	50,0
24MBSPP-24FBSPPX	1 1/2-11	1 1/2-11	58,0	55,0	55,0
24MBSPP-32FBSPPX	1 1/2-11	2-11	60,0	55,0	70,0
32MBSPP-20FBSPPX	2-11	1 1/4-11	60,0	70,0	50,0
32MBSPP-24FBSPPX	2-11	1 1/2-11	60,5	70,0	55,0
32MBSPP-32FBSPPX	2-11	2-11	63,5	70,0	70,0

BSP FBSPPX-FBSPPX

BSPP 60° Female swivel / Female swivel



					
REF.	T1	T2	L	S1	S2
BSP	BSPP F	BSPP F	mm	mm	mm
2FBSPPX-2FBSPPX	1/8-28	1/8-28	21,0	14,0	14,0
4FBSPPX-4FBSPPX	1/4-19	1/4-19	25,0	19,0	19,0
4FBSPPX-6FBSPPX	1/4-19	3/8-19	26,5	19,0	22,0
4FBSPPX-8FBSPPX	1/4-19	1/2-14	28,5	19,0	27,0
6FBSPPX-6FBSPPX	3/8-19	3/8-19	27,0	22,0	22,0
6FBSPPX-8FBSPPX	3/8-19	1/2-14	29,5	22,0	27,0
8FBSPPX-8FBSPPX	1/2-14	1/2-14	31,0	27,0	27,0
8FBSPPX-10FBSPPX	1/2-14	5/8-14	31,5	27,0	30,0
8FBSPPX-12FBSPPX	1/2-14	3/4-14	32,5	27,0	32,0
10FBSPPX-10FBSPPX	5/8-14	5/8-14	31,5	30,0	30,0
12FBSPPX-12FBSPPX	3/4-14	3/4-14	33,5	32,0	32,0
12FBSPPX-16FBSPPX	3/4-14	1-11	35,0	32,0	41,0
16FBSPPX-16FBSPPX	1-11	1-11	36,5	41,0	41,0
20FBSPPX-20FBSPPX	1 1/4-11	1 1/4-11	40,0	50,0	50,0
24FBSPPX-24FBSPPX	1 1/2-11	1 1/2-11	47,0	55,0	55,0
32FBSPPX-32FBSPPX	2-11	2-11	47,0	70,0	70,0





BSP ADAPTORS

BS5200

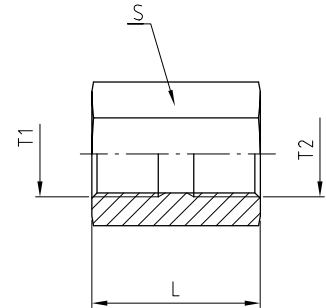
BSP FBSPP-FBSPP

BSPP Female fixed / Female fixed





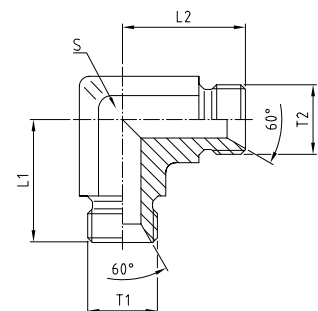

				
REF.	T1	T2	L	S
BSP	BSPP F	BSPP F	mm	mm
2FBSPP-2FBSPP	1/8-28	1/8-28	22,0	14,0
4FBSPP-4FBSPP	1/4-19	1/4-19	24,0	19,0
6FBSPP-6FBSPP	3/8-19	3/8-19	26,0	22,0
8FBSPP-8FBSPP	1/2-14	1/2-14	32,0	27,0
10FBSPP-10FBSPP	5/8-14	5/8-14	36,0	30,0
12FBSPP-12FBSPP	3/4-14	3/4-14	36,0	32,0
16FBSPP-16FBSPP	1-11	1-11	40,0	41,0
20FBSPP-20FBSPP	1 1/4-11	1 1/4-11	44,0	50,0
24FBSPP-24FBSPP	1 1/2-11	1 1/2-11	45,0	55,0
32FBSPP-32FBSPP	2-11	2-11	54,0	70,0

BSP MBSPP-MBSPP90BL

BSPP 60° Male / Male 90° compact elbow (forged)





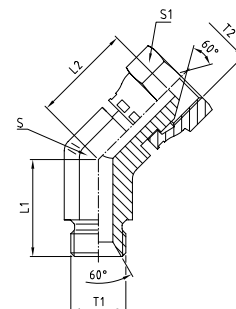

					
REF.	T1	T2	L1	L2	S Flats
BSP	BSPP	BSPP	mm	mm	mm
4MBSPP-4MBSPP90BL	1/4-19	1/4-19	24,5	24,5	14,0
6MBSPP-6MBSPP90BL	3/8-19	3/8-19	27,5	27,5	16,0
8MBSPP-8MBSPP90BL	1/2-14	1/2-14	34,5	34,5	22,0
12MBSPP-12MBSPP90BL	3/4-14	3/4-14	40,0	40,0	27,0
16MBSPP-16MBSPP90BL	1-11	1-11	46,0	46,0	33,0

BSP MBSPP-FBSPPX45BL

BSPP 60° Male / Female swivel 45° compact elbow (forged)





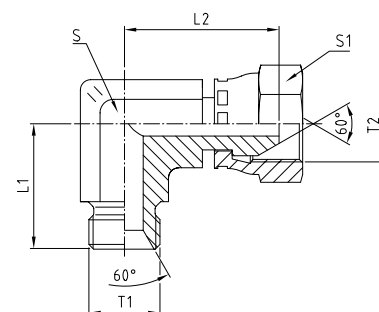

						
REF.	T1	T2	L1	L2	S Flats	S1
BSP	BSPP	BSPP F	mm	mm	mm	mm
4MBSPP-4FBSPPX45BL	1/4-19	1/4-19	20,3	23,5	14,0	19,0
6MBSPP-6FBSPPX45BL	3/8-19	3/8-19	22,0	26,7	16,0	22,0
8MBSPP-8FBSPPX45BL	1/2-14	1/2-14	27,0	29,5	22,0	27,0
12MBSPP-12FBSPPX45BL	3/4-14	3/4-14	31,0	34,1	27,0	32,0
16MBSPP-16FBSPPX45BL	1-11	1-11	35,0	38,3	33,0	41,0

BSP MBSPP-FBSPPX90BL

BSPP 60° Male / Female swivel 90° compact elbow (forged)







						
REF.	T1	T2	L1	L2	S Flats	S1
BSP	BSPP	BSPP F	mm	mm	mm	mm
4MBSPP-4FBSPPX90BL	1/4-19	1/4-19	24,5	24,0	14,0	19,0
6MBSPP-6FBSPPX90BL	3/8-19	3/8-19	27,5	26,7	16,0	22,0
8MBSPP-8FBSPPX90BL	1/2-14	1/2-14	34,5	34,3	22,0	27,0
10MBSPP-10FBSPPX90BL	5/8-14	5/8-14	35,0	34,3	22,0	30,0
12MBSPP-12FBSPPX90BL	3/4-14	3/4-14	40,0	36,5	27,0	32,0
16MBSPP-16FBSPPX90BL	1-11	1-11	46,0	43,2	33,0	41,0
20MBSPP-20FBSPPX90BL	1 1/4-11	1 1/4-11	50,5	46,4	41,0	50,0

BSP ADAPTORS BS5200

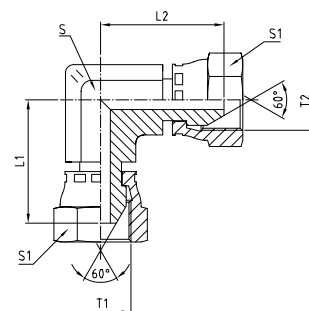
BSP FBSPPX-FBSPPX90BL

BSPP 60° Female swivel / Female swivel 90° compact elbow (forged)





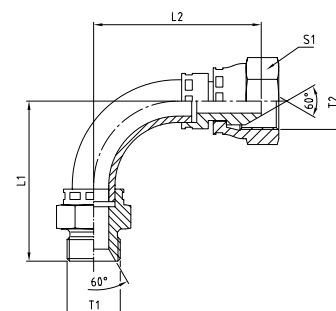

						
REF.	T1	T2	L1	L2	S Flats	S1
BSP	BSPP F	BSPP F	mm	mm	mm	mm
4FBSPPX-4FBSPPX90BL	1/4-19	1/4-19	24,0	24,0	11,0	19,0
6FBSPPX-6FBSPPX90BL	3/8-19	3/8-19	26,7	26,7	14,0	22,0
8FBSPPX-8FBSPPX90BL	1/2-14	1/2-14	34,3	34,3	19,0	27,0
10FBSPPX-10FBSPPX90BL	5/8-14	5/8-14	34,3	34,3	22,0	30,0
12FBSPPX-12FBSPPX90BL	3/4-14	3/4-14	36,5	36,5	24,0	32,0
16FBSPPX-16FBSPPX90BL	1-11	1-11	43,2	43,2	30,0	41,0
20FBSPPX-20FBSPPX90BL	1 1/4-11	1 1/4-11	46,4	46,4	36,0	50,0

BSP MBSPP-FBSPPX90SWT

BSPP 60° Male / Female swivel 90° swept elbow





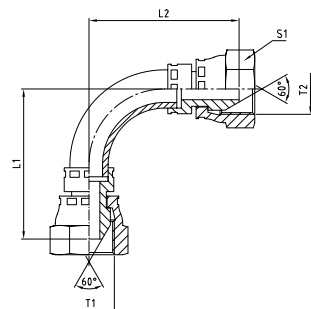

						
REF.	T1	T2	L1	L2	S1	
BSP	BSPP	BSPP F	mm	mm	mm	
4MBSPP-4FBSPPX90SWT	1/4-19	1/4-19	43,0	33,6	19,0	
6MBSPP-6FBSPPX90SWT	3/8-19	3/8-19	51,6	41,3	22,0	
8MBSPP-8FBSPPX90SWT	1/2-14	1/2-14	59,8	48,6	27,0	
10MBSPP-10FBSPPX90SWT	5/8-14	5/8-14	70,0	52,5	30,0	
12MBSPP-12FBSPPX90SWT	3/4-14	3/4-14	73,9	62,1	32,0	
16MBSPP-16FBSPPX90SWT	1-11	1-11	93,7	72,8	41,0	
20MBSPP-20FBSPPX90SWT	1 1/4-11	1 1/4-11	110,7	85,9	50,0	

BSP FBSPPX-FBSPPX90SWT

BSP 60° Female swivel / Female swivel 90° swept elbow





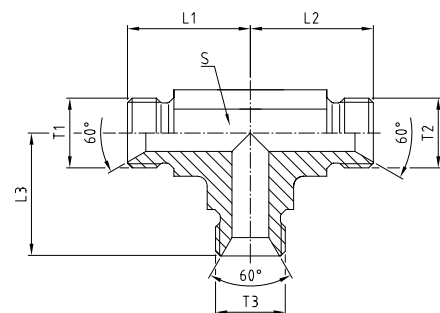

					
REF.	T1	T2	L1	L2	S1
BSP	BSPP F	BSPP F	mm	mm	mm
4FBSPPX-4FBSPPX90SWT	1/4-19	1/4-19	27,0	27,0	19,0
6FBSPPX-6FBSPPX90SWT	3/8-19	3/8-19	33,0	33,0	22,0
8FBSPPX-8FBSPPX90SWT	1/2-14	1/2-14	38,0	38,0	27,0
10FBSPPX-10FBSPPX90SWT	5/8-14	5/8-14	52,5	52,5	30,0
12FBSPPX-12FBSPPX90SWT	3/4-14	3/4-14	58,0	58,0	32,0
16FBSPPX-16FBSPPX90SWT	1-11	1-11	74,0	74,0	41,0
20FBSPPX-20FBSPPX90SWT	1 1/4-11	1 1/4-11	92,0	92,0	50,0

BSP MBSPP-MBSPP-MBSPP

BSP 60° Male / Male / Male "T" (forged)



						
REF.	T1	T2	T3	L1 . L2	L3	S Flats
BSP	BSPP	BSPP	BSPP	mm	mm	mm
4MBSPP-4MBSPP-4MBSPP	1/4-19	1/4-19	1/4-19	24,5	24,5	14,0
6MBSPP-6MBSPP-6MBSPP	3/8-19	3/8-19	3/8-19	27,5	27,5	16,0
8MBSPP-8MBSPP-8MBSPP	1/2-14	1/2-14	1/2-14	34,5	34,5	22,0
10MBSPP-10MBSPP-10MBSPP	5/8-14	5/8-14	5/8-14	35,0	35,0	22,0
12MBSPP-12MBSPP-12MBSPP	3/4-14	3/4-14	3/4-14	40,0	40,0	27,0
16MBSPP-16MBSPP-16MBSPP	1-11	1-11	1-11	46,0	46,0	33,0
20MBSPP-20MBSPP-20MBSPP	1 1/4-11	1 1/4-11	1 1/4-11	50,5	50,5	41,0
24MBSPP-24MBSPP-24MBSPP	1 1/2-11	1 1/2-11	1 1/2-11	57,5	57,5	48,0





BSP ADAPTORS

BS5200

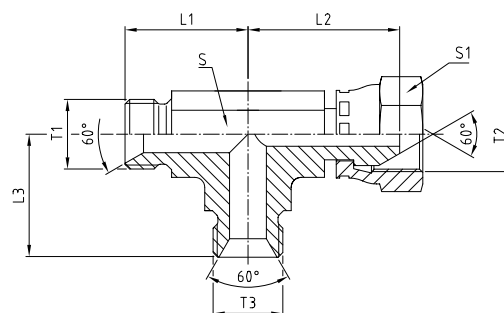
BSP MBSPP-FBSPPX-MBSPP

BSP 60° Male / Female swivel / Male "T" (forged)





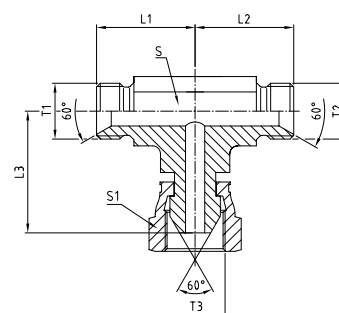

							
REF.	T1	T2	T3	L1 . L3	L2	S Flats	S1
BSP	BSPP	BSPP F	BSPP	mm	mm	mm	mm
4MBSPP-4FBSPPX-4MBSPP	1/4-19	1/4-19	1/4-19	25,0	24,0	14,0	19,0
6MBSPP-6FBSPPX-6MBSPP	3/8-19	3/8-19	3/8-19	27,5	26,7	16,0	22,0
8MBSPP-8FBSPPX-8MBSPP	1/2-14	1/2-14	1/2-14	34,5	34,3	22,0	27,0
12MBSPP-12FBSPPX-12MBSPP	3/4-14	3/4-14	3/4-14	40,0	36,5	27,0	32,0
16MBSPP-16FBSPPX-16MBSPP	1-11	1-11	1-11	46,0	43,2	33,0	41,0
20MBSPP-20FBSPPX-20MBSPP	1 1/4-11	1 1/4-11	1 1/4-11	50,5	46,4	41,0	50,0

BSP MBSPP-MBSPP-FBSPPX

BSP 60° Male / Male / Female swivel "T" (forged)





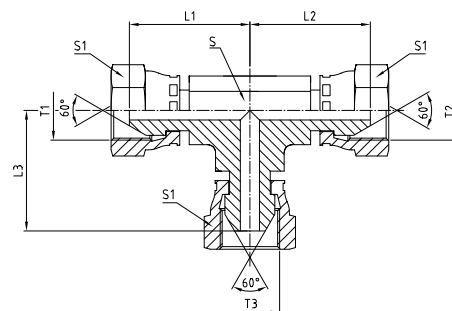

							
REF.	T1	T2	T3	L1 . L2	L3	S Flats	S1
BSP	BSPP	BSPP	BSPP F	mm	mm	mm	mm
4MBSPP-4MBSPP-4FBSPPX	1/4-19	1/4-19	1/4-19	24,5	24,0	14,0	19,0
6MBSPP-6MBSPP-6FBSPPX	3/8-19	3/8-19	3/8-19	27,5	26,7	16,0	22,0
8MBSPP-8MBSPP-8FBSPPX	1/2-14	1/2-14	1/2-14	34,5	34,3	22,0	27,0
12MBSPP-12MBSPP-12FBSPPX	3/4-14	3/4-14	3/4-14	40,0	36,5	27,0	32,0
16MBSPP-16MBSPP-16FBSPPX	1-11	1-11	1-11	46,0	43,2	33,0	41,0
20MBSPP-20MBSPP-20FBSPPX	1 1/4-11	1 1/4-11	1 1/4-11	50,5	46,4	41,0	50,0

BSP FBSPPX-FBSPPX-FBSPPX

BSP 60° Female swivel / Female swivel / Female swivel "T" (forged)





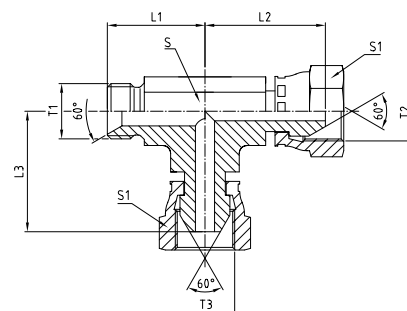

							
REF.	T1	T2	T3	L1 . L2	L3	S Flats	S1
BSP	BSPP F	BSPP F	BSPP F	mm	mm	mm	mm
4FBSPPX-4FBSPPX-4FBSPPX	1/4-19	1/4-19	1/4-19	24,0	24,0	11,0	19,0
6FBSPPX-6FBSPPX-6FBSPPX	3/8-19	3/8-19	3/8-19	26,7	26,7	16,0	22,0
8FBSPPX-8FBSPPX-8FBSPPX	1/2-14	1/2-14	1/2-14	34,3	34,3	19,0	27,0
10FBSPPX-10FBSPPX-10FBSPPX	5/8-14	5/8-14	5/8-14	34,3	34,3	22,0	30,0
12FBSPPX-12FBSPPX-12FBSPPX	3/4-14	3/4-14	3/4-14	36,5	36,5	24,0	32,0
16FBSPPX-16FBSPPX-16FBSPPX	1-11	1-11	1-11	43,2	43,2	30,0	41,0
20FBSPPX-20FBSPPX-20FBSPPX	1 1/4-11	1 1/4-11	1 1/4-11	46,4	46,4	41,0	50,0
24FBSPPX-24FBSPPX-24FBSPPX	1 1/2-11	1 1/2-11	1 1/2-11	54,5	54,5	48,0	55,0

BSP MBSPP-FBSPPX-FBSPPX

BSP 60° Male / Female swivel / Female swivel "T" (forged)



							
REF.	T1	T2	T3	L1	L2 . L3	S Flats	S1
BSP	BSPP	BSPP F	BSPP F	mm	mm	mm	mm
4MBSPP-4FBSPPX-4FBSPPX	1/4-19	1/4-19	1/4-19	25,0	24,0	14,0	19,0
6MBSPP-6FBSPPX-6FBSPPX	3/8-19	3/8-19	3/8-19	27,5	26,7	16,0	22,0
8MBSPP-8FBSPPX-8FBSPPX	1/2-14	1/2-14	1/2-14	34,5	34,3	22,0	27,0
12MBSPP-12FBSPPX-12FBSPPX	3/4-14	3/4-14	3/4-14	40,0	36,5	27,0	32,0
16MBSPP-16FBSPPX-16FBSPPX	1-11	1-11	1-11	46,0	43,2	33,0	41,0





BSP ADAPTORS

BS5200

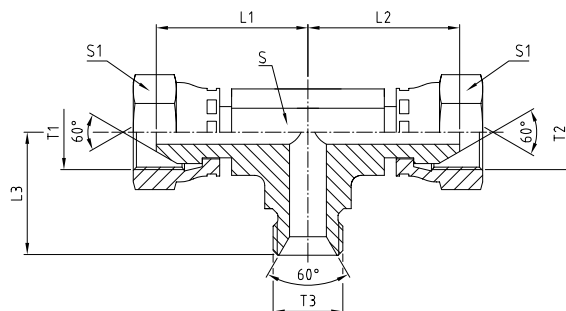
BSP FBSPPX-FBSPPX-MBSPP

BSPP 60° Female swivel / Female swivel / Male "T" (forged)





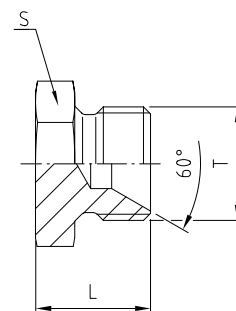

							
REF.	T1	T2	T3	L1 . L2	L3	S Flats	S1
BSP	BSPP F	BSPP F	BSPP	mm	mm	mm	mm
4FBSPPX-4FBSPPX-4MBSPP	1/4-19	1/4-19	1/4-19	24,0	25,0	14,0	19,0
6FBSPPX-6FBSPPX-6MBSPP	3/8-19	3/8-19	3/8-19	26,7	27,5	16,0	22,0
8FBSPPX-8FBSPPX-8MBSPP	1/2-14	1/2-14	1/2-14	34,3	34,5	22,0	27,0
10FBSPPX-10FBSPPX-10MBSPP	5/8-14	5/8-14	5/8-14	34,3	34,5	22,0	30,0
12FBSPPX-12FBSPPX-12MBSPP	3/4-14	3/4-14	3/4-14	36,5	40,0	27,0	32,0
16FBSPPX-16FBSPPX-16MBSPP	1-11	1-11	1-11	43,2	46,0	33,0	41,0

BSP MBSPP PLUG

BSPP 60° Male cone plug





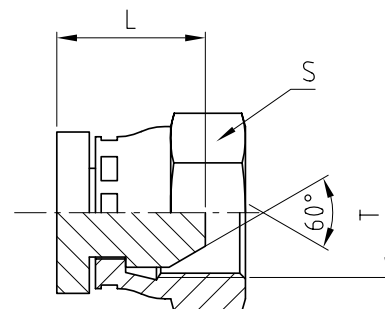

				
REF.	T	L		S
BSP	BSPP	mm		mm
2MBSPP-PLUG	1/8-28	16,0		14,0
4MBSPP-PLUG	1/4-19	18,0		19,0
6MBSPP-PLUG	3/8-19	21,5		22,0
8MBSPP-PLUG	1/2-14	26,0		27,0
10MBSPP-PLUG	5/8-14	27,5		30,0
12MBSPP-PLUG	3/4-14	29,5		32,0
16MBSPP-PLUG	1-11	34,0		41,0
20MBSPP-PLUG	1 1/4-11	37,5		50,0
24MBSPP-PLUG	1 1/2-11	40,0		55,0
32MBSPP-PLUG	2-11	43,5		70,0

BSP FBSPPX CAP

BSPP 60° Female swivel cap



			
REF.	T	L	S
BSP	BSPP	mm	mm
2FBSPPX-CAP	1/8-28	13,8	14,0
4FBSPPX-CAP	1/4-19	16,9	19,0
6FBSPPX-CAP	3/8-19	17,4	22,0
8FBSPPX-CAP	1/2-14	20,2	27,0
10FBSPPX-CAP	5/8-14	19,6	30,0
12FBSPPX-CAP	3/4-14	21,9	32,0
16FBSPPX-CAP	1-11	23,6	41,0
20FBSPPX-CAP	1 1/4-11	28,4	50,0
24FBSPPX-CAP	1 1/2-11	28,5	55,0
32FBSPPX-CAP	2-11	31,5	70,0

HYDRAULIC ADAPTORS

THE WORLD OF ADAPTORS

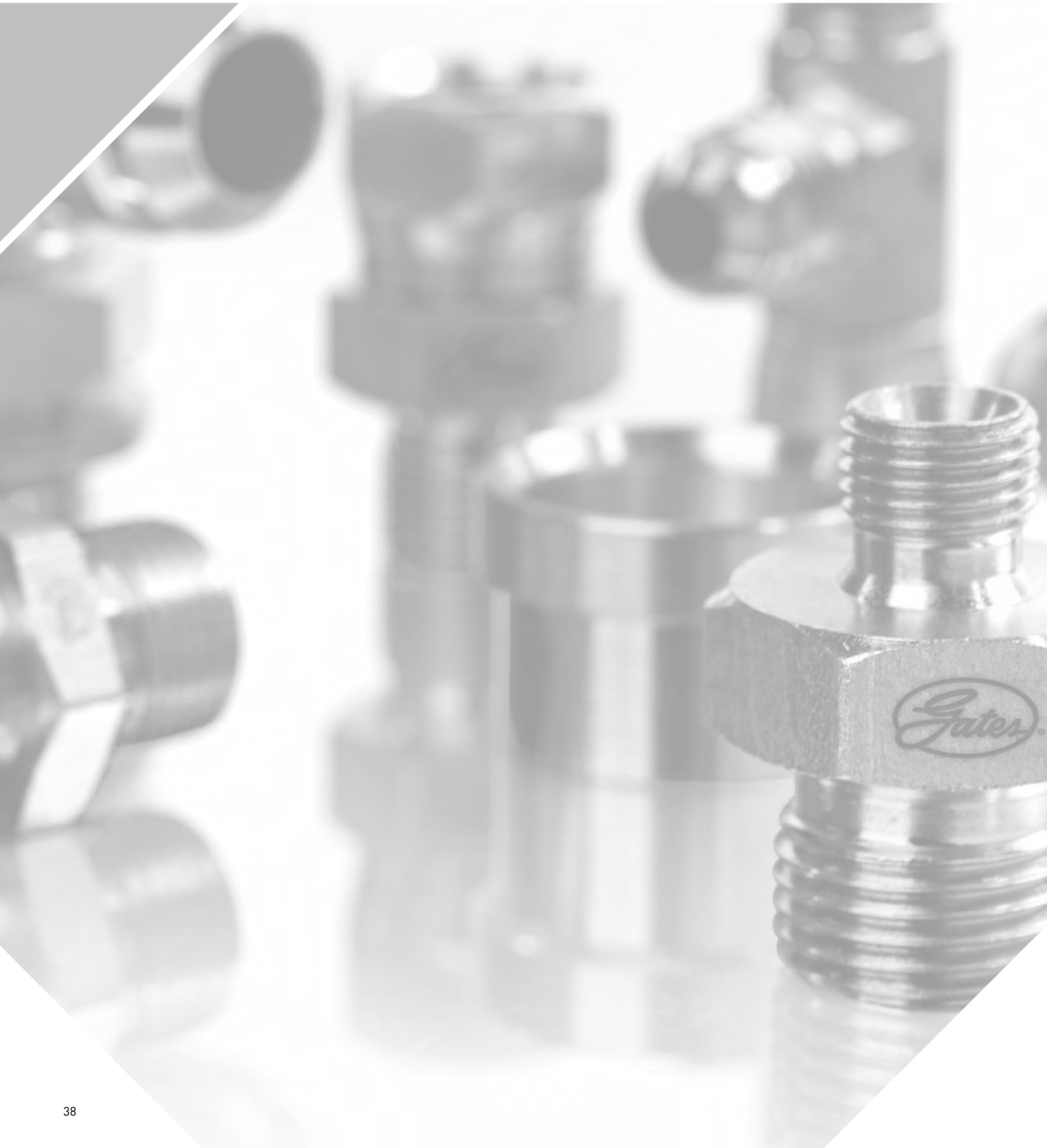

JIC







JIC ADAPTORS

ISO 8434-2 & SAE J514

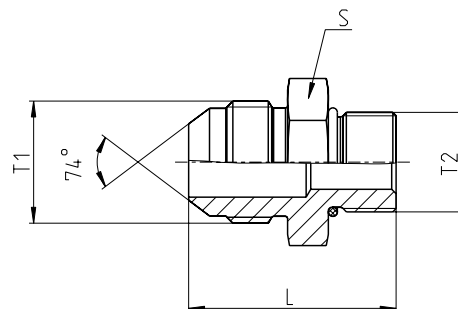
JIC MJ-MMOR

JIC 37° Male / Male metric with O-ring





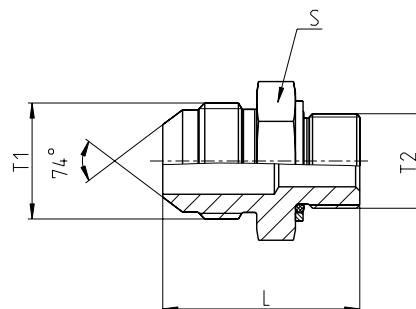

				
REF.	T1	T2	L	S
JIC	JIC	Metric	mm	mm
4MJ-10MMOR	7/16-20	M10X1	30,0	14,0
6MJ-14MMOR	9/16-18	M14x1.5	34,0	19,0
6MJ-16MMOR	9/16-18	M16x1.5	36,0	22,0
6MJ-18MMOR	9/16-18	M18x1.5	37,0	24,0
8MJ-16MMOR	3/4-16	M16x1.5	38,0	22,0
8MJ-18MMOR	3/4-16	M18x1.5	39,0	24,0
10MJ-14MMOR	7/8-14	M14x1.5	41,0	24,0
10MJ-18MMOR	7/8-14	M18x1.5	43,0	24,0
10MJ-22MMOR	7/8-14	M22x1.5	44,0	27,0
12MJ-22MMOR	1 1/16-12	M22x1.5	48,0	27,0
12MJ-27MMOR	1 1/16-12	M27x2	51,0	32,0

JIC MJ-MMCOR

JIC 37° Male / Male metric with O-ring and retaining ring





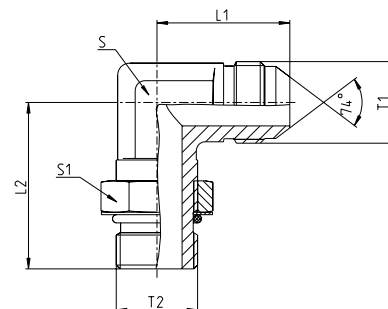

				
REF.	T1	T2	L	S
JIC	JIC	Metric	mm	mm
6MJ-14MMCOR	9/16-18	M14x1.5	34,0	19,0
6MJ-18MMCOR	9/16-18	M18x1.5	37,0	24,0

JIC MJ-MMAOR90

JIC 37° Male / Adjustable male metric 90° elbow with O-ring





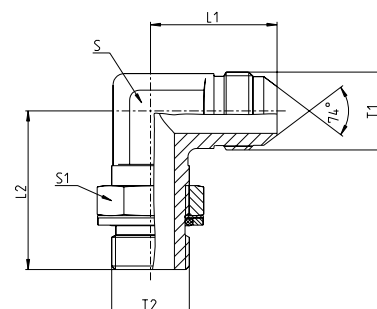

						
REF.	T1	T2	L1	L2	S Flats	S1
JIC	JIC	Metric	mm	mm	mm	mm
5MJ-12MMAOR90	1/2-20	M12x1.5	24,0	31,0	13,0	17,0
6MJ-14MMAOR90	9/16-18	M14x1.5	27,0	34,0	14,0	19,0
8MJ-18MMAOR90	3/4-16	M18x1.5	32,0	38,0	19,0	24,0
10MJ-18MMAOR90	7/8-14	M18x1.5	37,0	42,0	22,0	24,0
10MJ-22MMAOR90	7/8-14	M22x1.5	37,0	43,0	22,0	27,0
12MJ-22MMAOR90	1 1/16-12	M22x1.5	42,0	45,0	24,0	27,0
12MJ-27MMAOR90	1 1/16-12	M27x2	42,0	50,0	27,0	32,0

JIC MJ-MMACOR90

JIC 37° Male / Adjustable male metric 90° elbow with O-ring and retaining ring



						
REF.	T1	T2	L1	L2	S Flats	S1
JIC	JIC	Metric	mm	mm	mm	mm
4MJ-10MMACOR90	7/16-20	M10x1	23,0	27,0	11,0	13,0





JIC ADAPTORS

ISO 8434-2 & SAE J514

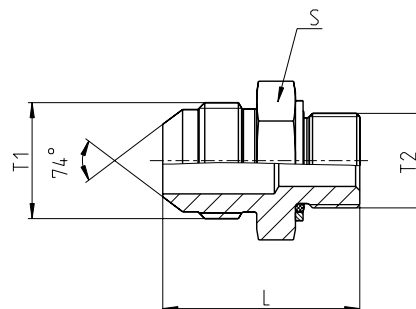
JIC MJ-MBSPPCOR

JIC 37° Male / Male BSPP with O-ring and retaining ring





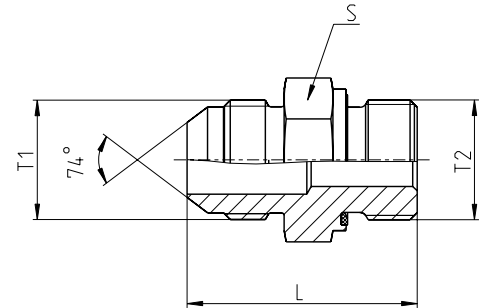

			
REF.	T1	T2	L
JIC	JIC	BSPP	mm
4MJ-2MBSPPCOR	7/16-20	1/8-28	28,0
4MJ-4MBSPPCOR	7/16-20	1/4-19	32,0
4MJ-6MBSPPCOR	7/16-20	3/8-19	33,0
4MJ-8MBSPPCOR	7/16-20	1/2-14	39,0
6MJ-4MBSPPCOR	9/16-18	1/4-19	33,0
6MJ-2MBSPPCOR	9/16-18	1/8-28	29,0
6MJ-6MBSPPCOR	9/16-18	3/8-19	33,0
6MJ-8MBSPPCOR	9/16-18	1/2-14	38,0
8MJ-6MBSPPCOR	3/4-16	3/8-19	36,0
8MJ-4MBSPPCOR	3/4-16	1/4-19	35,0
8MJ-8MBSPPCOR	3/4-16	1/2-14	41,0
8MJ-12MBSPPCOR	3/4-16	3/4-14	42,0
8MJ-16MBSPPCOR	3/4-16	1-11	47,0
10MJ-8MBSPPCOR	7/8-14	1/2-14	43,0
10MJ-6MBSPPCOR	7/8-14	3/8-19	39,0
10MJ-12MBSPPCOR	7/8-14	3/4-14	45,0
12MJ-12MBSPPCOR	1 1/16-12	3/4-14	48,0
16MJ-16MBSPPCOR	1 5/16-12	1-11	54,0
16MJ-12MBSPPCOR	1 5/16-12	3/4-14	49,0
16MJ-20MBSPPCOR	1 5/16-12	1 1/4-11	55,0
24MJ-20MBSPPCOR	1 7/8-12	1 1/4-11	60,0

JIC MJ-MBSPWD

JIC 37° Male / Male BSPP with captive seal



				
REF.	T1	T2	L	S
JIC	JIC	BSPP	mm	mm
4MJ-2MBSPWD	7/16-20	1/8-28	28,0	16,0
4MJ-4MBSPWD	7/16-20	1/4-19	32,0	19,0
4MJ-6MBSPWD	7/16-20	3/8-19	33,0	22,0
4MJ-8MBSPWD	7/16-20	1/2-14	39,0	27,0
5MJ-2MBSPWD	1/2-20	1/8-28	28,0	17,0
5MJ-4MBSPWD	1/2-20	1/4-19	32,0	19,0
5MJ-6MBSPWD	1/2-20	3/8-19	33,0	22,0
6MJ-4MBSPWD	9/16-18	1/4-19	33,0	19,0
6MJ-6MBSPWD	9/16-18	3/8-19	33,0	22,0
6MJ-8MBSPWD	9/16-18	1/2-14	38,0	30,0
8MJ-6MBSPWD	3/4-16	3/8-19	36,0	22,0
8MJ-4MBSPWD	3/4-16	1/4-19	35,0	19,0
8MJ-8MBSPWD	3/4-16	1/2-14	41,0	30,0
8MJ-12MBSPWD	3/4-16	3/4-14	42,0	36,0
8MJ-16MBSPWD	3/4-16	1-11	47,0	46,0
10MJ-8MBSPWD	7/8-14	1/2-14	43,0	30,0
10MJ-6MBSPWD	7/8-14	3/8-19	39,0	24,0
10MJ-12MBSPWD	7/8-14	3/4-14	45,0	36,0
12MJ-12MBSPWD	1 1/16-12	3/4-14	48,0	36,0
12MJ-8MBSPWD	1 1/16-12	1/2-14	47,0	30,0
12MJ-16MBSPWD	1 1/16-12	1-11	53,0	46,0
16MJ-16MBSPWD	1 5/16-12	1-11	54,0	46,0
16MJ-12MBSPWD	1 5/16-12	3/4-14	49,0	36,0
16MJ-20MBSPWD	1 5/16-12	1 1/4-11	55,0	50,0





JIC ADAPTORS

ISO 8434-2 & SAE J514

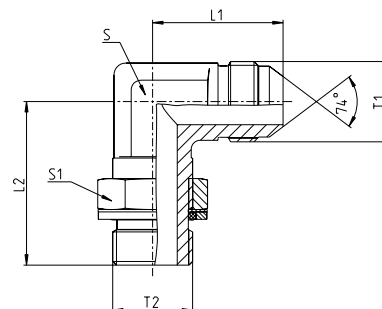
JIC MJ-MBSPACOR90

JIC 37° Male / Adjustable male BSPP 90° elbow with O-ring and retaining ring





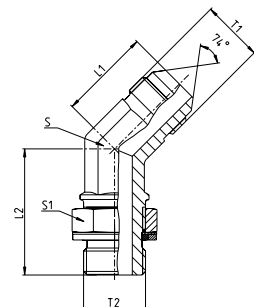

						
REF.	T1	T2	L1	L2	S Flats	S1
JIC	JIC	BSPP	mm	mm	mm	mm
4MJ-2MBSPACOR90	7/16-20	1/8-28	23,0	27,0	11,0	14,0
4MJ-4MBSPACOR90	7/16-20	1/4-19	27,0	32,0	14,0	19,0
4MJ-6MBSPACOR90	7/16-20	3/8-19	29,0	27,0	19,0	22,0
5MJ-2MBSPACOR90	1/2-20	1/8-28	24,0	27,0	13,0	14,0
5MJ-4MBSPACOR90	1/2-20	1/4-19	27,0	32,0	14,0	19,0
5MJ-6MBSPACOR90	1/2-20	3/8-19	29,0	37,0	19,0	22,0
6MJ-4MBSPACOR90	9/16-18	1/4-19	27,0	32,0	14,0	19,0
6MJ-6MBSPACOR90	9/16-18	3/8-19	29,0	37,0	19,0	22,0
6MJ-8MBSPACOR90	9/16-18	1/2-14	31,0	43,0	22,0	27,0
8MJ-6MBSPACOR90	3/4-16	3/8-19	32,0	37,0	19,0	22,0
8MJ-4MBSPACOR90	3/4-16	1/4-19	32,0	37,0	19,0	19,0
8MJ-8MBSPACOR90	3/4-16	1/2-14	34,0	43,0	22,0	27,0
8MJ-12MBSPACOR90	3/4-16	3/4-14	36,0	50,0	27,0	36,0
10MJ-8MBSPACOR90	7/8-14	1/2-14	37,0	43,0	22,0	27,0
10MJ-6MBSPACOR90	7/8-14	3/8-19	37,0	36,0	22,0	22,0
10MJ-12MBSPACOR90	7/8-14	3/4-14	39,0	50,0	27,0	36,0
12MJ-12MBSPACOR90	1 1/16-12	3/4-14	42,0	50,0	27,0	36,0
12MJ-8MBSPACOR90	1 1/16-12	1/2-14	42,0	50,0	27,0	27,0
12MJ-16MBSPACOR90	1 1/16-12	1-11	45,0	52,0	33,0	41,0
16MJ-16MBSPACOR90	1 5/16-12	1-11	46,0	52,0	33,0	41,0
16MJ-12MBSPACOR90	1 5/16-12	3/4-14	46,0	47,0	33,0	36,0
20MJ-20MBSPACOR90	1 5/8-12	1 1/4-11	52,0	57,0	41,0	50,0
24MJ-24MBSPACOR90	1 7/8-12	1 1/2-11	59,0	61,0	48,0	55,0

JIC MJ-MBSPACOR45

JIC 37° Male / Adjustable male BSPP 45° elbow with O-ring and retaining ring







						
REF.	T1	T2	L1	L2	S Flats	S1
JIC	JIC	BSPP	mm	mm	mm	mm
4MJ-2MBSPACOR45	7/16-20	1/8-28	18,0	27,0	11,0	14,0
4MJ-4MBSPACOR45	7/16-20	1/4-19	21,0	29,0	14,0	19,0
6MJ-4MBSPACOR45	9/16-18	1/4-19	21,0	29,0	14,0	19,0
6MJ-6MBSPACOR45	9/16-18	3/8-19	22,0	33,0	19,0	22,0
6MJ-8MBSPACOR45	9/16-18	1/2-14	22,0	39,0	22,0	27,0
8MJ-6MBSPACOR45	3/4-16	3/8-19	25,0	33,0	19,0	22,0
8MJ-8MBSPACOR45	3/4-16	1/2-14	25,0	39,0	22,0	27,0
10MJ-8MBSPACOR45	7/8-14	1/2-14	28,0	39,0	22,0	27,0
10MJ-12MBSPACOR45	7/8-14	3/4-14	30,0	44,0	27,0	36,0
12MJ-12MBSPACOR45	1 1/16-12	3/4-14	33,0	44,0	27,0	36,0
16MJ-16MBSPACOR45	1 5/16-12	1-11	37,0	47,0	33,0	41,0

JIC ADAPTORS ISO 8434-2 & SAE J514

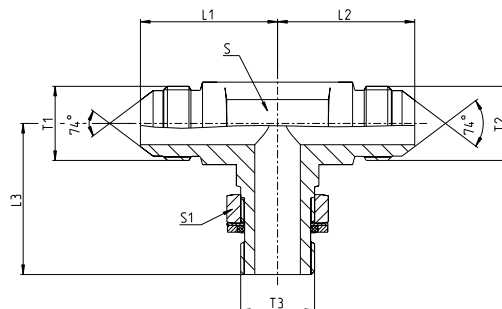
JIC MJ-MJ-MBSPACOR

JIC 37° Male / Male / Adjustable male BSPP with O-ring and retaining ring "Branch T"





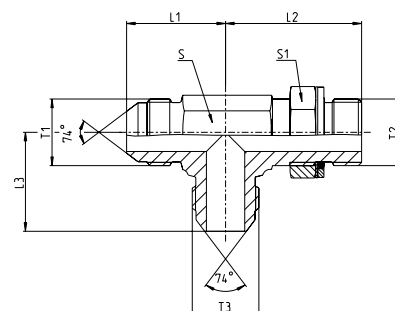

							
REF.	T1	T2	T3	L1 . L2	L3	S Flats	S1
JIC	JIC	JIC	BSPP	mm	mm	mm	mm
4MJ-4MJ-2MBSPACOR	7/16-20	7/16-20	1/8-28	23,0	27,0	11,0	14,0
6MJ-6MJ-4MBSPACOR	9/16-18	9/16-18	1/4-19	27,0	32,0	14,0	19,0
8MJ-8MJ-6MBSPACOR	3/4-16	3/4-16	3/8-19	32,0	37,0	19,0	22,0
8MJ-8MJ-8MBSPACOR	3/4-16	3/4-16	1/2-14	34,0	44,0	22,0	27,0
10MJ-10MJ-8MBSPACOR	7/8-14	7/8-14	1/2-14	27,0	43,0	22,0	27,0
12MJ-12MJ-12MBSPACOR	1 1/16-12	1 1/16-12	3/4-14	42,0	50,0	27,0	36,0
16MJ-16MJ-16MBSPACOR	1 5/16-12	1 5/16-12	1-11	46,0	52,0	33,0	41,0

JIC MJ-MBSPACOR-MJ

JIC 37° Male / Adjustable male BSPP with O-ring and retaining ring / Male "Run T"





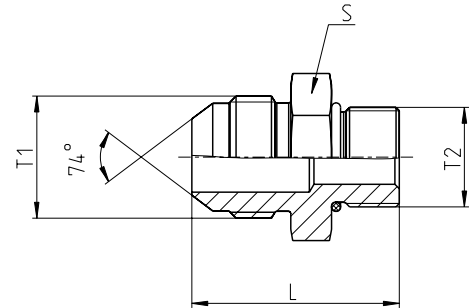

							
REF.	T1	T2	T3	L1 . L3	L2	S Flats	S1
JIC	JIC	BSPP	JIC	mm	mm	mm	mm
4MJ-2MBSPACOR-4MJ	7/16-20	1/8-28	7/16-20	23,0	27,0	11,0	14,0
6MJ-4MBSPACOR-6MJ	9/16-18	1/4-19	9/16-18	27,0	32,0	14,0	19,0
8MJ-6MBSPACOR-8MJ	3/4-16	3/8-19	3/4-16	32,0	37,0	19,0	22,0
10MJ-8MBSPACOR-10MJ	7/8-14	1/2-14	7/8-14	37,0	43,0	22,0	27,0
12MJ-12MBSPACOR-12MJ	1 1/16-12	3/4-14	1 1/16-12	42,0	50,0	27,0	27,0
16MJ-16MBSPACOR-16MJ	1 5/16-12	1-11	1 5/16-12	43,0	52,0	33,0	36,0

JIC MJ-MB

JIC 37° Male / Male UN/UNF SAE with O-ring



				
REF.	T1	T2	L	S
JIC	JIC	SAE O	mm	mm
4MJ-4MB	7/16-20	7/16-20	31,0	14,0
4MJ-6MB	7/16-20	9/16-18	33,0	17,0
5MJ-5MB	1/2-20	1/2-20	31,0	16,0
5MJ-4MB	1/2-20	7/16-20	31,0	14,0
5MJ-6MB	1/2-20	9/16-18	33,0	17,0
6MJ-6MB	9/16-18	9/16-18	33,0	17,0
6MJ-4MB	9/16-18	7/16-20	32,0	16,0
6MJ-8MB	9/16-18	3/4-16	35,0	22,0
6MJ-10MB	9/16-18	7/8-14	38,0	25,0
6MJ-12MB	9/16-18	1 1/16-12	41,0	32,0
8MJ-8MB	3/4-16	3/4-16	38,0	22,0
8MJ-6MB	3/4-16	9/16-18	37,0	19,0
8MJ-10MB	3/4-16	7/8-14	41,0	27,0
8MJ-12MB	3/4-16	1 1/16-12	45,0	32,0
10MJ-10MB	7/8-14	7/8-14	43,0	27,0
10MJ-8MB	7/8-14	3/4-16	42,0	24,0
10MJ-12MB	7/8-14	1 1/16-12	47,0	32,0
12MJ-12MB	1 1/16-12	1 1/16-12	50,0	32,0
12MJ-8MB	1 1/16-12	3/4-14	49,0	29,0
16MJ-16MB	1 5/16-12	1 5/16-12	52,0	38,0
16MJ-12MB	1 5/16-12	1 1/16-12	52,0	36,0
16MJ-20MB	1 5/16-12	1 5/8-12	54,0	48,0





JIC ADAPTORS

ISO 8434-2 & SAE J514

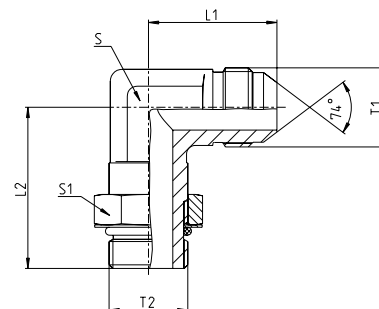
JIC MJ-MBA90

JIC 37° Male / Adjustable male UN/UNF SAE with O-ring 90° elbow





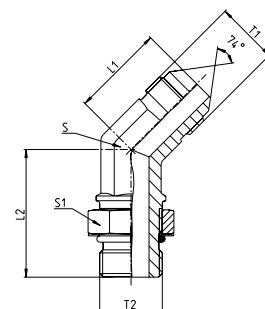

						
REF.	T1	T2	L1	L2	S Flats	S1
JIC	JIC	SAE O	mm	mm	mm	mm
4MJ-4MBA90	7/16-20	7/16-20	23,0	26,0	11,0	14,0
4MJ-6MBA90	7/16-20	9/16-18	27,0	32,0	14,0	17,0
5MJ-5MBA90	1/2-20	1/2-20	24,0	29,0	13,0	17,0
6MJ-6MBA90	9/16-18	9/16-18	27,0	32,0	14,0	17,0
6MJ-4MBA90	9/16-18	7/16-20	27,0	30,0	14,0	14,0
6MJ-8MBA90	9/16-18	3/4-16	29,0	37,0	19,0	22,0
8MJ-8MBA90	3/4-16	3/4-16	32,0	37,0	19,0	22,0
8MJ-10MBA90	3/4-16	7/8-14	34,0	43,0	22,0	27,0
10MJ-10MBA90	7/8-14	7/8-14	37,0	43,0	22,0	27,0
10MJ-12MBA90	7/8-14	1 1/16-12	39,0	49,0	27,0	32,0
12MJ-12MBA90	1 1/16-12	1 1/16-12	42,0	49,0	27,0	32,0
16MJ-16MBA90	1 5/16-12	1 5/16-12	46,0	52,0	33,0	41,0

JIC MJ-MBA45

JIC 37° Male / Adjustable male UN/UNF SAE
with O-ring 45° elbow







						
REF.	T1	T2	L1	L2	S Flats	S1
JIC	JIC	SAE O	mm	mm	mm	mm
4MJ-4MBA45	7/16-20	7/16-20	18,0	27,0	11,0	14,0
6MJ-6MBA45	9/16-18	9/16-18	21,0	29,0	14,0	17,0
6MJ-8MBA45	9/16-18	3/4-16	22,0	33,0	19,0	22,0
8MJ-8MBA45	3/4-16	3/4-16	25,0	33,0	19,0	22,0
8MJ-6MBA45	3/4-16	9/16-18	25,0	30,0	19,0	17,0
8MJ-10MBA45	3/4-16	7/8-14	25,0	39,0	22,0	25,0
10MJ-10MBA45	7/8-14	7/8-14	28,0	39,0	22,0	27,0
10MJ-8MBA45	7/8-14	3/4-16	28,0	35,0	22,0	22,0
12MJ-12MBA45	1 1/16-12	1 1/16-12	33,0	44,0	27,0	32,0
16MJ-16MBA45	1 5/16-12	1 5/16-12	37,0	47,0	33,0	38,0

JIC ADAPTORS ISO 8434-2 & SAE J514

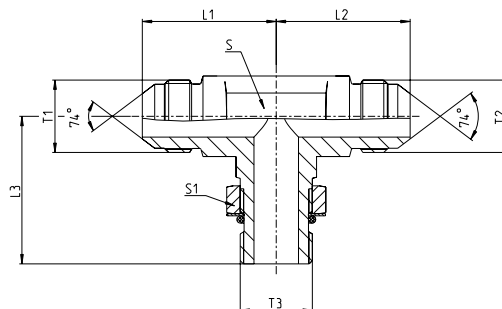
JIC MJ-MJ-MBA

JIC 37° Male / Male / Adjustable male UN/UNF SAE with O-ring "Branch T"





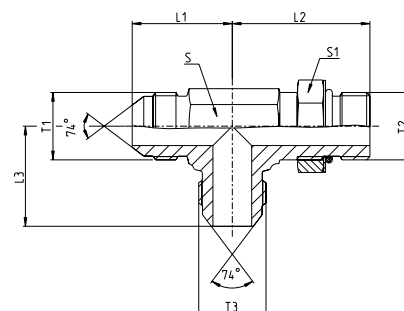

							
REF.	T1	T2	T3	L1 . L2	L3	S Flats	S1
JIC	JIC	JIC	SAE O	mm	mm	mm	mm
4MJ-4MJ-4MBA	7/16-20	7/16-20	7/16-20	23,0	26,0	11,0	14,0
5MJ-5MJ-5MBA	1/2-20	1/2-20	1/2-20	25,0	29,0	14,0	16,0
6MJ-6MJ-6MBA	9/16-18	9/16-18	9/16-18	27,0	32,0	14,0	17,0
8MJ-8MJ-8MBA	3/4-16	3/4-16	3/4-16	22,0	37,0	19,0	22,0
10MJ-10MJ-10MBA	7/8-14	7/8-14	7/8-14	37,0	43,0	22,0	27,0
12MJ-12MJ-12MBA	1 1/16-12	1 1/16-12	1 1/16-12	42,0	49,0	27,0	32,0
16MJ-16MJ-16MBA	1 5/16-12	1 5/16-12	1 5/16-12	46,0	52,0	33,0	27,0

JIC MJ-MBA-MJ

JIC 37° Male / Adjustable male UN/UNF SAE with O-ring / Male "Run T"





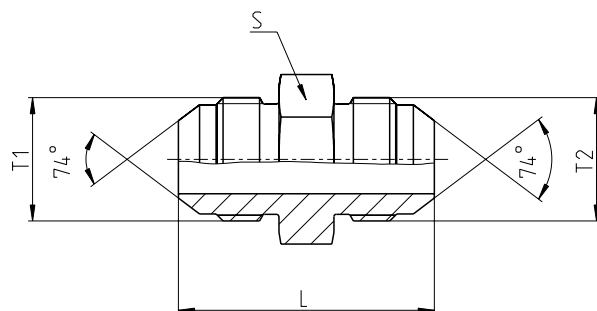

							
REF.	T1	T2	T3	L1 . L3	L2	S Flats	S1
JIC	JIC	SAE O	JIC	mm	mm	mm	mm
4MJ-4MBA-4MJ	7/16-20	7/16-20	7/16-20	23,0	26,0	11,0	14,0
5MJ-5MBA-5MJ	1/2-20	1/2-20	1/2-20	25,0	29,0	14,0	16,0
6MJ-6MBA-6MJ	9/16-18	9/16-18	9/16-18	27,0	32,0	14,0	17,0
8MJ-8MBA-8MJ	3/4-16	3/4-16	3/4-16	22,0	37,0	19,0	22,0
10MJ-10MBA-10MJ	7/8-14	7/8-14	7/8-14	37,0	43,0	22,0	27,0
12MJ-12MBA-12MJ	1 1/16-12	1 1/16-12	1 1/16-12	42,0	49,0	27,0	32,0
16MJ-16MBA-16MJ	1 5/16-12	1 5/16-12	1 5/16-12	46,0	52,0	33,0	27,0

JIC MJ-MJ

JIC 37° Male / Male



				
REF.	T1	T2	L	S
JIC	JIC	JIC	mm	mm
4MJ-4MJ	7/16-20	7/16-20	35,0	13,0
4MJ-2MJ	7/16-20	5/16-24	32,0	13,0
5MJ-5MJ	1/2-20	1/2-20	35,0	14,0
5MJ-4MJ	1/2-20	7/16-20	35,0	14,0
6MJ-6MJ	9/16-18	9/16-18	36,0	17,0
6MJ-4MJ	9/16-18	7/16-20	36,0	17,0
8MJ-8MJ	3/4-16	3/4-16	41,0	19,0
8MJ-6MJ	3/4-16	9/16-18	39,0	19,0
10MJ-10MJ	7/8-14	7/8-14	48,0	24,0
10MJ-8MJ	7/8-14	3/4-16	45,0	24,0
12MJ-12MJ	1 1/16-12	1 1/16-12	55,0	27,0
16MJ-16MJ	1 5/16-12	1 5/16-12	57,0	36,0





JIC ADAPTORS

ISO 8434-2 & SAE J514

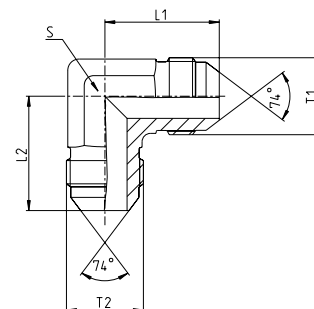
JIC MJ-MJ90

JIC 37° Male / Male 90° elbow





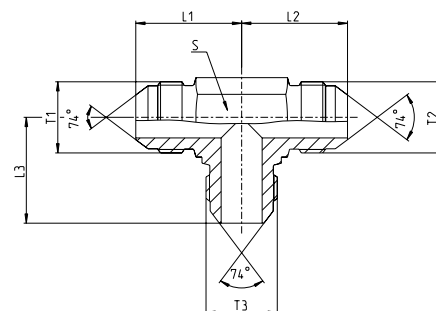

					
REF.	T1	T2	L1	L2	S Flats
JIC	JIC	JIC	mm	mm	mm
4MJ-4MJ90	7/16-20	7/16-20	23,0	23,0	11,0
5MJ-5MJ90	1/2-20	1/2-20	24,0	24,0	13,0
6MJ-6MJ90	9/16-18	9/16-18	27,0	27,0	14,0
6MJ-4MJ90	9/16-18	7/16-20	27,0	27,0	14,0
8MJ-8MJ90	3/4-16	3/4-16	32,0	32,0	19,0
8MJ-6MJ90	3/4-16	9/16-18	32,0	29,0	19,0
10MJ-10MJ90	7/8-14	7/8-14	37,0	37,0	22,0
10MJ-8MJ90	7/8-14	3/4-16	37,0	34,0	22,0
12MJ-12MJ90	1 1/16-12	1 1/16-12	42,0	42,0	27,0
16MJ-16MJ90	1 5/16-12	1 5/16-12	46,0	46,0	33,0

JIC MJ-MJ-MJ

JIC 37° Male / Male / Male "T"



						
REF.	T1	T2	T3	L1 . L2	L3	S Flats
JIC	JIC	JIC	JIC	mm	mm	mm
4MJ-4MJ-4MJ	7/16-20	7/16-20	7/16-20	23,0	23,0	14,0
5MJ-5MJ-5MJ	1/2-20	1/2-20	1/2-20	24,0	24,0	13,0
6MJ-6MJ-6MJ	9/16-18	9/16-18	9/16-18	27,0	27,0	14,0
8MJ-8MJ-8MJ	3/4-16	3/4-16	3/4-16	32,0	32,0	19,0
10MJ-10MJ-10MJ	7/8-14	7/8-14	7/8-14	37,0	37,0	22,0
12MJ-12MJ-12MJ	1 1/16-12	1 1/16-12	1 1/16-12	42,0	42,0	27,0
16MJ-16MJ-16MJ	1 5/16-12	1 5/16-12	1 5/16-12	46,0	46,0	33,0





JIC ADAPTORS

ISO 8434-2 & SAE J514

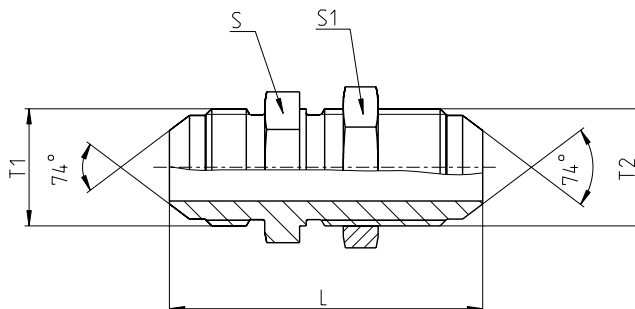
JIC MJ-MJBKHD

JIC 37° Male / Male bulkhead union
with lock nut





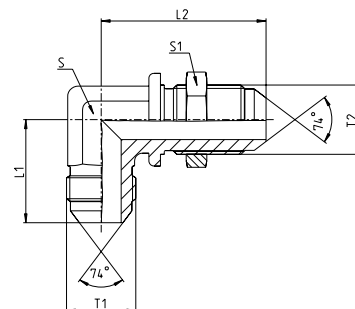

				
REF.	T1	T2	L	S . S1
JIC	JIC	JIC	mm	mm
4MJ-4MJBKHD	7/16-20	7/16-20	53,0	17,0
5MJ-5MJBKHD	1/2-20	1/2-20	53,0	19,0
6MJ-6MJBKHD	9/16-18	9/16-18	55,0	22,0
8MJ-8MJBKHD	3/4-16	3/4-16	62,0	24,0
10MJ-10MJBKHD	7/8-14	7/8-14	70,0	30,0
12MJ-12MJBKHD	1 1/16-12	1 1/16-12	79,0	36,0
16MJ-16MJBKHD	1 5/16-12	1 5/16-12	80,0	41,0

JIC MJ-MJBKHD90

JIC 37° Male / Male bulkhead 90° union elbow with lock nut





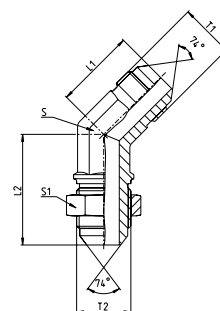

						
REF.	T1	T2	L1	L2	S Flats	S1
JIC	JIC	JIC	mm	mm	mm	mm
4MJ-4MJBKHD90	7/16-20	7/16-20	25,0	40,0	11,0	17,0
5MJ-5MJBKHD90	1/2-20	1/2-20	27,0	44,0	13,0	19,0
6MJ-6MJBKHD90	9/16-18	9/16-18	28,0	46,0	14,0	22,0
8MJ-8MJBKHD90	3/4-16	3/4-16	36,0	54,0	19,0	24,0
10MJ-10MJBKHD90	7/8-14	7/8-14	40,0	61,0	22,0	30,0
12MJ-12MJBKHD90	1 1/16-12	1 1/16-12	45,0	68,0	27,0	36,0
16MJ-16MJBKHD90	1 5/16-12	1 5/16-12	49,0	71,0	33,0	41,0

JIC MJ-MJBKHD45

JIC 37° Male / Male bulkhead 45° union elbow with lock nut



						
REF.	T1	T2	L1	L2	S Flats	S1
JIC	JIC	JIC	mm	mm	mm	mm
4MJ-4MJBKHD45	7/16-20	7/16-20	18,0	39,0	11,0	17,0
5MJ-5MJBKHD45	1/2-20	1/2-20	20,0	42,0	14,0	19,0
6MJ-6MJBKHD45	9/16-18	9/16-18	21,0	42,0	14,0	22,0
8MJ-8MJBKHD45	3/4-16	3/4-16	25,0	49,0	19,0	24,0
10MJ-10MJBKHD45	7/8-14	7/8-14	28,0	55,0	22,0	30,0
12MJ-12MJBKHD45	1 1/16-12	1 1/16-12	33,0	62,0	27,0	36,0
16MJ-16MJBKHD45	1 5/16-12	1 5/16-12	37,0	65,0	33,0	41,0





JIC ADAPTORS

ISO 8434-2 & SAE J514

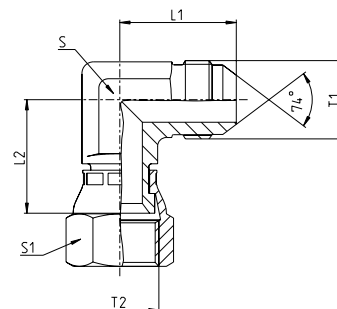
JIC MJ-FJX90

JIC 37° Male / Female swivel 90° elbow





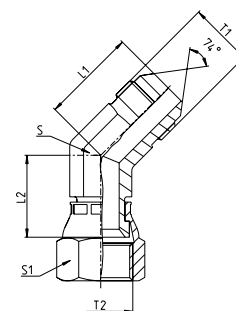

						
REF.	T1	T2	L1	L2	S Flats	S1
JIC	JIC	JIC F	mm	mm	mm	mm
4MJ-4FJX90	7/16-20	7/16-20	23,0	17,0	11,0	14,0
5MJ-5FJX90	1/2-20	1/2-20	24,0	17,0	13,0	17,0
6MJ-6FJX90	9/16-18	9/16-18	27,0	22,0	14,0	19,0
8MJ-8FJX90	3/4-16	3/4-16	32,0	24,0	19,0	22,0
10MJ-10FJX90	7/8-14	7/8-14	37,0	28,0	22,0	27,0
12MJ-12FJX90	1 1/16-12	1 1/16-12	42,0	30,0	27,0	32,0
14MJ-14FJX90	1 3/16-12	1 3/16-12	46,0	34,0	33,0	35,0
16MJ-16FJX90	1 5/16-12	1 5/16-12	46,0	36,0	33,0	38,0

JIC MJ-FJX45

JIC 37° Male / Female swivel 45° elbow





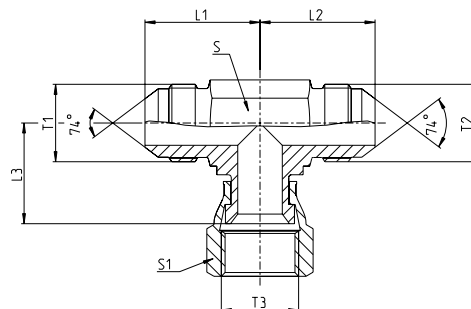

						
REF.	T1	T2	L1	L2	S Flats	S1
JIC	JIC	JIC F	mm	mm	mm	mm
4MJ-4FJX45	7/16-20	7/16-20	18,0	15,0	11,0	14,0
5MJ-5FJX45	1/2-20	1/2-20	20,0	16,0	14,0	17,0
6MJ-6FJX45	9/16-18	9/16-18	21,0	19,0	14,0	19,0
8MJ-8FJX45	3/4-16	3/4-16	25,0	22,0	19,0	22,0
10MJ-10FJX45	7/8-14	7/8-14	28,0	24,0	22,0	27,0
12MJ-12FJX45	1 1/16-12	1 1/16-12	33,0	24,0	27,0	32,0
16MJ-16FJX45	1 5/16-12	1 5/16-12	37,0	29,0	33,0	38,0

JIC MJ-MJ-FJX

JIC 37° Male / Male / Female swivel "Branch T"





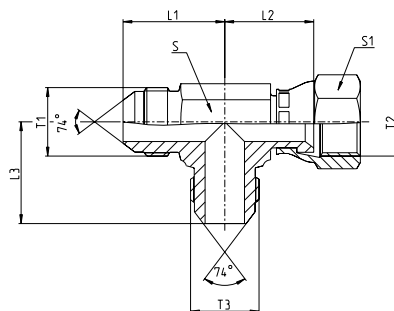

							
REF.	T1	T2	T3	L1 . L2	L3	S Flats	S1
JIC	JIC	JIC	JIC F	mm	mm	mm	mm
4MJ-4MJ-4FJX	7/16-20	7/16-20	7/16-20	23,0	17,0	11,0	14,0
5MJ-5MJ-5FJX	1/2-20	1/2-20	1/2-20	24,0	17,0	13,0	17,0
6MJ-6MJ-6FJX	9/16-18	9/16-18	9/16-18	27,0	22,0	14,0	19,0
8MJ-8MJ-8FJX	3/4-16	3/4-16	3/4-16	32,0	24,0	19,0	22,0
10MJ-10MJ-10FJX	7/8-14	7/8-14	7/8-14	37,0	28,0	22,0	27,0
12MJ-12MJ-12FJX	1 1/16-12	1 1/16-12	1 1/16-12	42,0	38,0	27,0	32,0
16MJ-16MJ-16FJX	1 5/16-12	1 5/16-12	1 5/16-12	46,0	36,0	33,0	38,0

JIC MJ-FJX-MJ

JIC 37° Male / Female swivel / Male "Run T"



							
REF.	T1	T2	T3	L1 . L3	L2	S Flats	S1
JIC	JIC	JIC F	JIC	mm	mm	mm	mm
4MJ-4FJX-4MJ	7/16-20	7/16-20	7/16-20	23,0	17,0	11,0	14,0
5MJ-5FJX-5MJ	1/2-20	1/2-20	1/2-20	24,0	17,0	13,0	17,0
6MJ-6FJX-6MJ	9/16-18	9/16-18	9/16-18	27,0	22,0	14,0	19,0
8MJ-8FJX-8MJ	3/4-16	3/4-16	3/4-16	32,0	24,0	19,0	22,0
10MJ-10FJX-10MJ	7/8-14	7/8-14	7/8-14	37,0	28,0	22,0	27,0
12MJ-12FJX-12MJ	1 1/16-12	1 1/16-12	1 1/16-12	42,0	38,0	27,0	32,0
14MJ-14FJX-14MJ	1 3/16-12	1 3/16-12	1 3/16-12	46,0	34,0	33,0	35,0
16MJ-16FJX-16MJ	1 5/16-12	1 5/16-12	1 5/16-12	46,0	36,0	33,0	38,0





JIC ADAPTORS

ISO 8434-2 & SAE J514

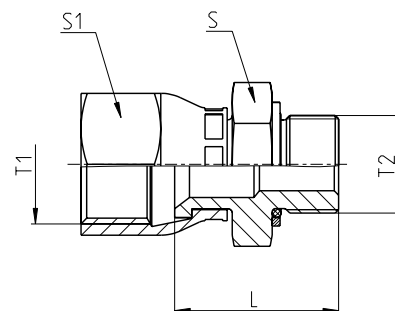
JIC FJX-MBSPCOR

JIC 37° Female swivel / Male BSPP with O-ring and retaining ring





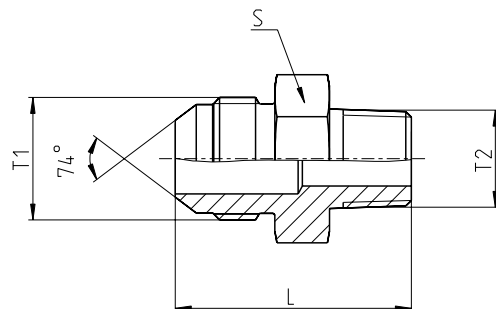

					
REF.	T1	T2	L	S	S1 Swivel
JIC	JIC F	BSPP	mm	mm	mm
4FJX-2MBSPCOR	7/16-20	1/8-28	24,6	17,0	14,0
4FJX-4MBSPCOR	7/16-20	1/4-19	27,2	19,0	14,0
5FJX-2MBSPCOR	1/2-20	1/8-28	24,6	16,0	17,0
6FJX-4MBSPCOR	9/16-18	1/4-19	29,2	19,0	19,0
6FJX-6MBSPCOR	9/16-18	3/8-19	30,2	22,0	19,0
8FJX-6MBSPCOR	3/4-16	3/8-19	32,2	22,0	22,0
8FJX-8MBSPCOR	3/4-16	1/2-14	35,5	30,0	22,0
10FJX-8MBSPCOR	7/8-14	1/2-14	38,5	30,0	27,0
12FJX-12MBSPCOR	1 1/16-12	3/4-14	40,5	36,0	32,0
16FJX-16MBSPCOR	1 5/16-12	1-11	46,6	46,0	38,0
20FJX-20MBSPCOR	1 5/8-12	1 1/4-11	50,6	50,0	50,0
24FJX-24MBSPCOR	1 7/8-12	1 1/2-11	54,6	55,0	60,0

JIC MJ-MP

JIC 37° Male / Male NPT



				
REF.	T1	T2	L	S
JIC	JIC	NPT	mm	mm
4MJ-2MP	7/16-20	Z1/8-27	31,0	16,0
4MJ-4MP	7/16-20	Z1/4-18	36,0	14,0
4MJ-6MP	7/16-20	Z3/8-18	37,0	19,0
5MJ-2MP	1/2-20	Z1/8-27	31,0	14,0
5MJ-4MP	1/2-20	Z1/4-18	36,0	14,0
6MJ-4MP	9/16-18	Z1/4-18	36,0	17,0
6MJ-6MP	9/16-18	Z3/8-18	36,0	19,0
6MJ-8MP	9/16-18	Z1/2-14	43,0	22,0
8MJ-6MP	3/4-16	Z3/8-18	39,0	19,0
8MJ-8MP	3/4-16	Z1/2-14	46,0	22,0
8MJ-12MP	3/4-16	Z3/4-14	47,0	27,0
10MJ-8MP	7/8-14	Z1/2-14	48,0	24,0
10MJ-6MP	7/8-14	Z3/8-18	43,0	24,0
10MJ-12MP	7/8-14	Z3/4-14	50,0	27,0
12MJ-12MP	1 1/16-12	Z3/4-14	52,0	27,0
16MJ-16MP	1 5/16-12	Z1-11.5	57,0	36,0





JIC ADAPTORS

ISO 8434-2 & SAE J514

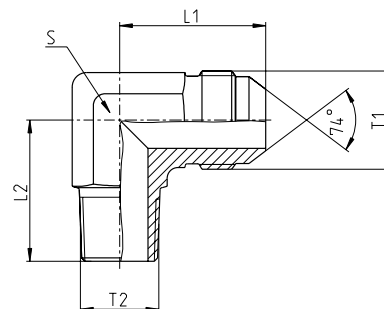
JIC MJ-MP90

JIC 37° Male / Male NPT 90° elbow





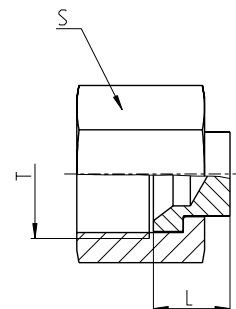

					
REF.	T1	T2	L1	L2	S Flats
JIC	JIC	NPT	mm	mm	mm
4MJ-2MP90	7/16-20	Z1/8-27	23,0	20,0	11,0
4MJ-4MP90	7/16-20	Z1/4-18	27,0	28,0	14,0
6MJ-4MP90	9/16-18	Z1/4-18	27,0	28,0	14,0
6MJ-6MP90	9/16-18	Z3/8-18	29,0	31,0	19,0
6MJ-8MP90	9/16-18	Z1/2-14	31,0	37,0	22,0
8MJ-8MP90	3/4-16	Z1/2-14	34,0	37,0	22,0
10MJ-8MP90	7/8-14	Z1/2-14	37,0	37,0	22,0
12MJ-12MP90	1 1/16-12	Z3/4-14	42,0	40,0	27,0
16MJ-16MP90	1 5/16-12	Z1-11.5	46,0	50,0	33,0

JIC FJ CAP

JIC 37° Female swivel cap





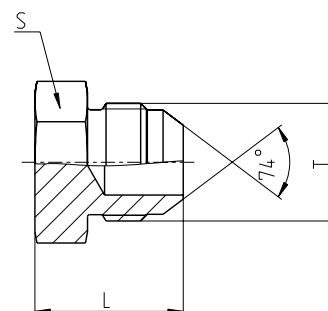

			
REF.	T	L	S
JIC	JIC	mm	mm
4FJ-CAP	7/16-20	9,0	14,0
5FJ-CAP	1/2-20	10,0	17,0
6FJ-CAP	9/16-18	12,0	19,0
8FJ-CAP	3/4-16	14,0	22,0
10FJ-CAP	7/8-14	14,0	27,0
12FJ-CAP	1 1/16-12	17,0	32,0
16FJ-CAP	1 5/16-12	16,0	41,0

JIC MJ PLUG

JIC 37° Male plug



			
REF.	T	L	S
JIC	JIC	mm	mm
4MJ-PLUG	7/16-20	20,0	13,0
5MJ-PLUG	1/2-20	20,0	14,0
6MJ-PLUG	9/16-18	21,0	17,0
8MJ-PLUG	3/4-16	24,0	19,0
10MJ-PLUG	7/8-14	28,0	24,0
12MJ-PLUG	1 1/16-12	33,0	27,0
16MJ-PLUG	1 5/16-12	34,0	36,0





JIC ADAPTORS

ISO 8434-2 & SAE J514

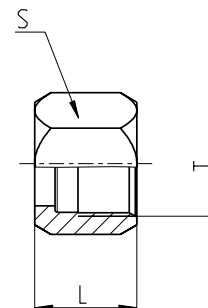
JIC FJ NUT

JIC 37° Female nut





			
REF.	T	L	S
JIC	JIC	mm	mm
4FJ-NUT	7/16-20	15,8	14,0
5FJ-NUT	1/2-20	17,3	17,0
6FJ-NUT	9/16-18	18,5	19,0
8FJ-NUT	3/4-16	21,6	22,0
10FJ-NUT	7/8-14	24,9	27,0
12FJ-NUT	1 1/16-12	26,2	32,0
16FJ-NUT	1 5/16-12	28,7	41,0
20FJ-NUT	1 5/8-12	31,2	50,0
24FJ-NUT	1 7/8-12	36,1	60,0

JIC TS METRIC

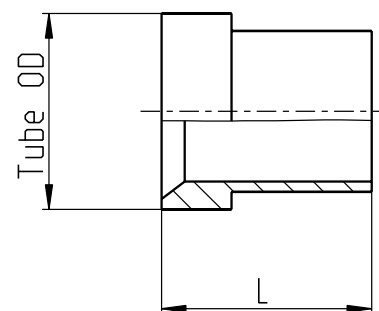
JIC 37° Tube end sleeve for metric tubes





		
REF.	Tube OD	L
JIC	mm	mm
6TS	6	10,4
8TS	8	11,2
10TS	10	12,7
12TS	12	14,2
16TS	16	16,8
20TS	20	17,3
25TS	25	19,8
30TS	30	23,1
38TS	38	28,4

JIC TS IMPERIAL

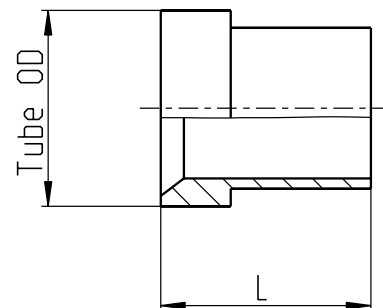
JIC 37° Tube end sleeve for imperial tubes





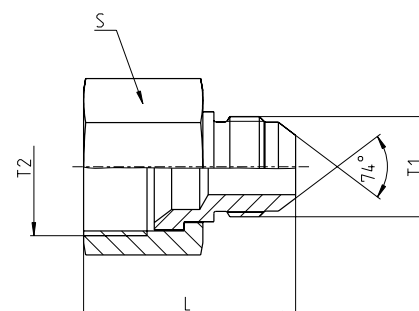

			
REF.	Tube OD	L	
JIC	inches	mm	
TS04	1/4	10,4	
TS05	5/16	11,2	
TS06	3/8	12,7	
TS08	1/2	14,2	
TS10	5/8	16,8	
TS12	3/4	17,3	
TS16	1	19,8	

JIC FJX-MJ

JIC 37° Female swivel / Male tube reducer



							
REF.	T1	T2	L	S			
JIC	JIC F	JIC	mm	mm			
6FJX-4MJ	9/16-18	7/16-20	23,0	19,0			
8FJX-6MJ	3/4-16	9/16-18	23,0	22,0			
10FJX-4MJ	7/8-14	7/16-20	26,0	27,0			
10FJX-6MJ	7/8-14	9/16-18	29,0	27,0			
10FJX-8MJ	7/8-14	3/4-16	22,0	27,0			
12FJX-4MJ	1 1/16-12	7/16-20	28,0	32,0			
12FJX-8MJ	1 1/16-12	3/4-16	27,0	32,0			
12FJX-10MJ	1 1/16-12	7/8-14	26,0	32,0			
16FJX-6MJ	1 5/16-12	9/16-18	31,0	41,0			
16FJX-10MJ	1 5/16-12	7/8-14	30,0	41,0			
16FJX-12MJ	1 5/16-12	1 1/16-12	35,0	41,0			
24FJX-16MJ	1 7/8-12	1 5/16-12	41,0	60,0			

HYDRAULIC ADAPTORS



ENGINEERING AND TECHNICAL DATA





HYDRAULIC ADAPTORS

ADAPTOR THREAD IDENTIFICATION

Following the steps below will enable you to identify an unknown adaptor thread in a short period of time.

Step 1

Measure diameter of thread, outside of male threads and inside of female threads.

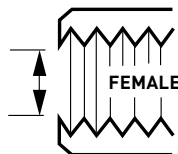
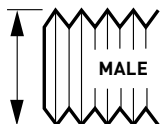
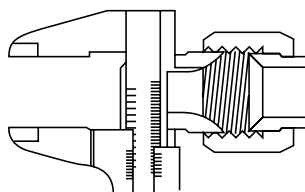
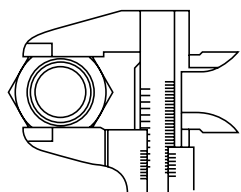







Step 2

Refer to the "Thread size identification guide" (see page 68) for details of adaptor type and size.

Ø							
9.1							
9.9							
10.3					1/8"-27 NPTF	2MP	
10.5							
11.0			7/16"-20 UNF 7/16"-20 UNF	4MJ 4MS	7/16"-24 UNS 7/16"-20 UNF	4MX 4MFA	7/16"-20 UNF 4MB
11.5							
11.7							
11.9							
12.0					M12 x 1.5	6MDL	
12.5			1/2"-20 UNF	5MJ	1/2"-20 UNF 1/2"-20 UNF	5MX 5MFA	1/2"-20 UNF 5MB
12.9							
13.0					1/4"-19 BSP	4MBSPP	
13.6	1/4"-19 BSP	4MBSPT			1/4"-18 NPTF	4MP	
13.9					M14 x 1.5	8MDL	
14.0							
14.1			9/16"-18 UNF	6MJ	9/16"-18 UNF	6MFA	9/16"-18 UNF 9/16"-18 UNF 6MB 4MEFOR 6MBX
14.5							
15.2							
15.5							
15.7			5/8"-18 UNF	6MS	5/8"-18 UNF	6MX	
15.9							
16.0					M16 x 1.5 M16 x 1.5 3/8"-19 BSP	8MCH 10MDL 6MBSPP	
16.5							

e.g. If outside diameter is 11.0 mm male would be 4MJ.

						
1/4"-18 NPSM	4FPX					9.1
		7/16"-20 UNF	4FJX			9.9
		7/16"-20 UNF	4FSX			10.3
M12 x 1.5	6FDLORX					10.5
M12 x 1.5	6FDLX					11.0
		1/2"-20 UNF	5FJX			11.5
		1/2"-20 UNF	5FSX			11.7
1/4"-19 BSP	4FBSPORX	1/4"-19 BSP	4FJIX			11.9
3/8"-18 NPSM	6FPX					12.0
						12.0
M14 x 1.5	8FDLX	M14 x 1.5	4FKX			12.5
M14 x 1.5	6FDHORX					12.5
M14 x 1.5	8FDLORX					12.9
		9/16"-18 UNF	6FJX	9/16"-18 UNF	4FFORX	12.9
						13.0
						13.5
						13.9
						14.0
						14.1
M16 x 1.5	10FDLORX					14.5
M16 x 1.5	8FDHORX					14.5
M16 x 1.5	8FDHX					14.5
M16 x 1.5	10FDLX					14.5
3/8"-19 BSP	4FBSPORX	3/8"-19 BSP	4FJIX	3/8"-19 BSP	4FBFFX	15.2
1/2"-14 NPSM	8FPX					15.5
		5/8"-18 UNF	6FSX			15.7
				11/16"-16 UN	6FFORX	15.9
						16.0
M18 x 1.5	10FDHORX	M18 x 1.5	4FKX			16.5
M18 x 1.5	12FDLORX					16.5
M18 x 1.5	10FDHX					16.5
M18 x 1.5	12FDLX					16.5

e.g. If inside diameter is 9.9 mm female would be 4FJX.

N.B. On MP/MB and MBSBPT/MT taper threads the maximum \varnothing is given.

Step 3

Check the adaptor thread. With a thread gauge you can check the number of threads per inch (for imperial adaptors) or the pitch of the threads (for metric adaptors).

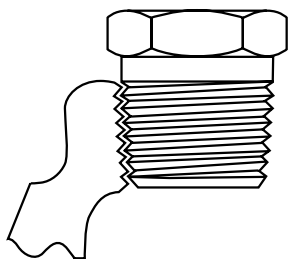

Imperial threads

No. of threads per inch



Metric threads



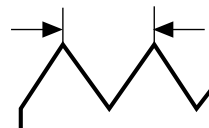



pitch



N.B. Coupling thread identification kits containing reference charts, vernier, seat gauges and thread gauges are available. Please ask for details.

HYDRAULIC ADAPTORS

THREAD SIZE IDENTIFICATION GUIDE







								
9.1								
9.9								
10.3				1/8"-27 NPTF	2MP			
10.5								
11.0			7/16"-20 UNF 7/16"-20 UNF	4MJ 4MS	7/16"-24 UNS 7/16"-20 UNF	4MIX 4MFA	7/16"-20 UNF	4MB
11.5								
11.7								
11.9								
12.0					M12 x 1.5	6MDL		
12.5			1/2"-20 UNF	5MJ	1/2"-20 UNF 1/2"-20 UNF	5MIX 5MFA	1/2"-20 UNF	5MB
12.9								
13.0					1/4"-19 BSP	4MBSPP		
13.6	1/4"-19 BSP	4MBSPT						
13.9					1/4"-18 NPTF	4MP		
14.0					M14 x 1.5	8MDL		
14.1			9/16"-18 UNF	6MJ	9/16"-18 UNF	6MFA	9/16"-18 UNF 9/16"-18 UNF 9/16"-18 UNF	6MB 4MFFOR 6MBX
14.5								
15.2								
15.5								
15.7			5/8"-18 UNF	6MS	5/8"-18 UNF	6MIX		
15.9								
16.0					M16 x 1.5 M16 x 1.5 3/8"-19 BSP	8MDH 10MDL 6MBSPP		
16.5								
17.1	3/8"-19 BSP	6MBSPT						
17.3					3/8"-18 NPTF 11/16"-18 UNS	6MP 7MIX	11/16"-16 UN	6MFFOR
17.5								
18.0					M18 x 1.5 M18 x 1.5	10MDH 12MDL		
18.5								
18.9			3/4"-16 UNF 3/4"-16 UNF	8MJ 8MS	3/4"-18 UNS 3/4"-16 UNF	8MIX 8MFA	3/4"-16 UNF 3/4"-16 UNF	8MB 8MBX
19.1								
20.0					M20 x 1.5 M20 x 1.5	12MDH 13MFG		
20.5								
20.8					1/2"-14 BSP	8MBSPP	1/2"-14 BSP	8MBFF
20.9								
21.5	1/2"-14 BSP	8MBSPT						
21.6					1/2"-14 NPTF	8MP		
22.0					M22 x 1.5 M22 x 1.5	14MDH 15MDL	13/16"-16 UN	8MFFOR
22.1			7/8"-14 UNF 7/8"-14 UNF	10MJ 10MS	7/8"-14 UNF	10MFA	7/8"-14 UNF 7/8"-14 UNF	10MB 10MBX
22.5								
22.8					5/8"-14 BSP	10MBSPP		
23.4	5/8"-14 BSP	10MBSPT						
23.6								
24.0					M24 x 1.5 M24 x 1.5	16MDH 17MFG		
24.4								
24.5								
25.0								
25.2								
25.3							1"-14 UNS	10MFFOR



	1/4"-18 NPSM	4FPX					9.1
			7/16"-20 UNF 7/16"-20 UNF	4FJX 4FSX			9.9
							10.3
	M12 x 1.5 M12 x 1.5	6FDLORX 6FDLX					10.5
							11.0
			1/2"-20 UNF 1/2"-20 UNF	5FJX 5FSX			11.5
	1/4"-19 BSP 3/8"-18 NPSM	4FBSPORX 6FPX	1/4"-19 BSP	4FJISX			11.7
							11.9
							12.0
	M14 x 1.5 M14 x 1.5 M14 x 1.5	8FDLX 6FDHORX 8FDLORX	M14 x 1.5	4FKX			12.5
			9/16"-18 UNF	6FJX	9/16"-18 UNF	4FFORX	12.9
							13.0
							13.6
							13.9
							14.0
							14.1
	M16 x 1.5 M16 x 1.5 M16 x 1.5 M16 x 1.5	10FDLORX 8FDHORX 8FDHX 10FDLX					14.5
	3/8"-19 BSP 1/2"-14 NPSM	6FBSPORX 8FPX	3/8"-19 BSP	6FJISX	3/8"-19 BSP	6FBFFX	15.2
							15.5
			5/8"-18 UNF	6FSX			15.7
					11/16"-16 UN	6FFORX	15.9
							16.0
	M18 x 1.5 M18 x 1.5 M18 x 1.5 M18 x 1.5	10FDHORX 12FDLORX 10FDHX 12FDLX	M18 x 1.5	6FKX			16.5
							17.1
							17.3
			3/4"-16 UNF 3/4"-16 UNF	8FSX 8FJX			17.5
							18.0
	M20 x 1.5 M20 x 1.5 M20 x 1.5 M20 x 1.5	12FDHORX 14FDLORX 12FDHX 13FFGX					18.5
	1/2"-14 BSP	8FBSPORX	1/2"-14 BSP	8FJISX	1/2"-14 BSP	8FBFFX	18.9
	3/4"-14 NPSM	12FPX			13/16"-16 UN	8FFORX	19.1
							20.0
	M22 x 1.5 M22 x 1.5 M22 x 1.5 M22 x 1.5	14FDHORX 15FDLORX 14FDHX 15FDLX	7/8"-14 UNF M22 x 1.5 7/8"-14 UNF	10FJX 8FKX 10FSX			20.5
							20.8
	5/8"-14 BSP	10FBSPORX			5/8"-14 BSP	10FBFFX	20.9
							21.5
							21.6
							22.0
							22.1
	M24 x 1.5 M24 x 1.5 M24 x 1.5	17FFGX 16FDHORX 16FDHX	M24 x 1.5	10FKX			22.5
							22.8
							23.4
					1"-14 UNS	10FFORX	23.6
							24.0
	3/4"-14 BSP	12FBSPORX	3/4"-14 BSP	12FJISX	3/4"-14 BSP	12FBFFX	24.4
	M26 x 1.5 M26 x 1.5	18FDLORX 18FDLX					24.5
			1.1/16"-12 UN	12FJX			25.0
			1.1/16"-14 UNS	12FSX			25.2
							25.3

HYDRAULIC ADAPTORS

THREAD SIZE IDENTIFICATION GUIDE

								
25.4								
26.0				M26 x 1.5	18MDL			
26.3				3/4"-14 BSP	12MBSPP			
26.9			1.1/16"-12 UN 1.1/16"-14 UNS	12MJ 12 MS	1.1/16"-12 UN 3/4"-14 NPTF	12MFA 12MP	1.1/16"-12 UN 1.1/16"-12 UN	12MB 12MBX
27.0	3/4"-14 BSP	12MBSPT						
28.0								
28.2								
28.5								
30.0			1.3/16"-12 UN	14MJ	M30 x 1.5 M30 x 2.0 M30 x 2.0	21MFG 20MDH 22MDL	1.3/16"-12 UN 1.3/16"-12 UN	12MFFOR 14MB
30.2								
30.6								
30.7								
31.3								
31.5								
31.8								
33.1					1"-11 BSP	16MBSPP		
33.2			1.5/16"-12 UN	16MJ	1.5/16"-12 UN	16MFA	1.5/16"-12 UN	16MB
33.7					1"-11.5 NPTF	16MP		
33.9	1"-11 BSP	16MBSPT						
34.0								
34.2								
34.4								
34.5								
36.0					M34 x 1.5 M34 x 2.0 M34 x 2.0	27MFG 25MDH 28MDL		
36.3							1.7/16"-12 UN	16MFFOR
38.1								
39.2								
39.3								
40.5								
40.7								
41.2			1.5/8"-12 UN	20MJ			1.5/8"-12 UN	20MB
41.3								
41.4								
41.8					1.1/4"-11 BSP	20MBSPP		
42.0					M42 x 2.0	30MDH		
42.5					1.1/4"-11.5 NPTF	20MP		
42.6							1.11/16"-12 UN	20MFFOR
43.0								
43.5								
44.5								
45.0					M45 x 1.5 M45 x 2.0	34MFG 35MDL		
45.2								
45.5								
47.5			1.7/8"-12 UN	24MJ				
47.6								
47.7					1.1/2"-11 BSP	24MBSPP/24MU		
48.6					1.1/2"-11.5 NPTF	24MP/24MB		
48.7								
50.0								
50.8								
52.0					M52 x 1.5 M52 x 2.0 M52 x 2.0	42MFG 38MDH 42MZ52B		
54.0								
59.5					2"-11 BSP	32MU		
60.3								
60.5	2"-11 BSP	32MT						
60.7					2"-11.5 NPTF	32MP/32MB		
61.4								
63.3			2.1/2"-12 UN	32MJ				
63.5								
71.4								
79.4								
79.5								



	M27 x 1.5	20RU27A							25.4
									26.0
									26.3
									26.9
									27.0
	M30 x 2.0 M30 x 2.0 M30 x 2.0 M30 x 2.0	20FDHORX 22FDLORX 20FDHX 22FDLX			13/16"-16 UN	12FFORX			28.0
	M30 x 1.5	21FFGX	1.3/16"-12 UN M30 x 1.5	14FJX 12FKX					28.2
									28.5
									30.0
	1"-11 BSP 1"-11.5 NPSM	16FBSPORX 16FPX	1"-11 BSP	16FJJSX	1"-11 BSP	16FBFFX	1/2" - CODE 61	8FL	30.2
									30.6
									30.7
			1.5/16"-12 UN	16FJX					31.3
			M33 x 1.5	16FKX					31.5
							1/2" - CODE 62	8FLH	31.8
									33.1
									33.2
									33.7
									33.9
	M36 x 2.0 M36 x 2.0 M36 x 2.0	25FDHORX 28FDLORX 28FDLX							34.0
							5/8" - KOMATSU	10FLK	34.2
					1.7/16"-12 UN	16FFORX			34.4
	M36 x 1.5	27FFGX	M36 x 1.5	20FKX					34.5
									36.0
									36.3
			1.5/8"-12 UN	20FJX			3/4" - CODE 61	12FL	38.1
	1"1/4"-11 BSP	20FBSPORX							39.2
									39.3
									40.5
					1.11/16"-12 UN	20FFORX			40.7
									41.2
							3/4" - CODE 62	12FLH	41.3
							3/4" - CAT	12FLC	41.4
	M42 x 2.0	30FDHORX							41.8
									42.0
									42.5
									42.6
	M45 x 2.0 M45 x 1.5	35FDLORX 34FFGX							43.0
							1" - CODE 61	16FL	43.5
									44.5
									45.0
	1.1/2" -11 BSP	24FBSPORX							45.2
			1.7/8"-12 UN	24FJX/24NJ					45.5
									47.5
							1" - CODE 62	16FLH	47.6
							1" - CAT	16FLC	47.7
									48.6
									48.7
					2"-12 UN	24FFORX/24FF			50.0
	M52 x 2.0 M52 x 1.5 M52 x 1.5	38FDHORX 42R052A 42FFGX							50.8
							1.1/4" - CODE 61	20FL	52.0
									54.0
	2"-11 BSP	32NU					1.1/4" - CAT	20FLH	54.0
							1.1/4" - CAT	20FLH	59.5
							1.1/2" - CODE 61	24FL/24PA	60.3
									60.5
									60.7
			2.1/2"-12 UN	32FJX/32NJ					61.4
									63.3
							1.1/2" - CAT	24FLC	63.5
							1.1/2" - CODE 62	24FLH	63.5
							2" - CODE 61	32FL/32PA	71.4
							2" - CODE 62	32FLH	79.4
							2" - CAT	32FLC	79.5

HYDRAULIC ADAPTORS



POWERING PROGRESS™





POWERING PROGRESS™

HEADQUARTERS BELGIUM

GATES EUROPE BVBA

Dr. Carlierlaan 30
9320 Erembodegem
T (32) 53 76 27 11 / **F** (32) 53 76 29 93

CZECH REPUBLIC

GATES HYDRAULICS S.R.O.

B.P. 37
Detmarovická 409/1
73301 Karvina - Stare Mesto
T (420) 597 467 611 / **F** (420) 597 467 612

FRANCE

GATES SERVICE CENTER S.A.S.

21 bvd Monge B.P. 14
69881 Meyzieu Cedex
T (33) 4 72 45 12 12 / **F** (33) 4 72 02 85 24

GERMANY

GATES EMB

Eifeler Maschinenbau GmbH
Kolumbusstraße 54
53881 Euskirchen
T (49) 2251 1256 0 / **F** (49) 2251 1256 400

UNITED KINGDOM

GATES HYDRAULICS LTD

5 Alpha Drive
Eaton Socon
St Neots, Cambridgeshire
PE19 8JJ
T (44) 1480 40 23 84 / **F** (44) 1480 40 23 50

Gates.com/europe

Your distributor:

E2/50155

The manufacturers reserve the right to amend details where necessary.

© Gates Corporation 2012

Printed in Belgium - 10/12.